



The Power of Giving

ANNUAL REPORT
2009



THE OREGON
COMMUNITY
FOUNDATION

Table of Contents

3	Board of Directors
4	Year in Review
6	Donor Profiles
9	Investment Policy
10	Volunteer Profiles
14	Grantee Profiles
16	Representative Grants
17	The OCF Funds
39	Financial Statement Highlights

Cover image: Family Stepping Stones, Gladstone



2009

The Power of Giving

2,300 Scholarships
4,000 Grants
\$62.6 Million Provided

The unwavering commitment of The Oregon Community Foundation's donors and volunteers exemplifies the power of giving. Through the work of thousands who give their time, their resources and their ideas, **Oregon is a more compassionate place to live.**

Dear Friends,

In a world where it is difficult to find common ground, we are privileged to bring people together on many different subjects to find the essential values on which we can agree.

Our goal is to forge a stronger Oregon through philanthropy and volunteerism. And our donors have partnered with us to turn our goal into action.

Our Regional Action Initiative unites citizens to address local needs, the Latino Partnership Program brings Latino leaders together to strengthen their organizations, and Community 101 gives high school students a way to become involved in their neighborhoods.

Our early childhood, mentoring and education programs help give Oregon children the support they need to succeed in school and in life.

In addition, OCF donors have stepped up to support environmental education, arts and culture, improvements in our public school system, and countless other areas that define Oregon.

As a community foundation, we have never been simply a funder. More than 1,600 volunteers help us fulfill our charge as convener, researcher and partner – part of the connective tissue that strengthens us as a state.

The generosity of our donors, the commitment of our volunteers and the effective implementation of needed programs by our grantees show that “the power of giving” is alive and making a difference throughout Oregon.

Thank you for making The Oregon Community Foundation your foundation.

The Oregon Community Foundation Board of Directors

Columbia River Gorge



OCF Board of Directors



Greg Chaillé, *President*, and Steve Corey, *Chair*



Left to right, seated: Sue Miller, Salem; Corrine Oishi, Forest Grove; Jim Mark, Portland; Kay Toran, Portland

Left to right, standing: Hal Snow, Astoria; Mary Wilcox, Portland; Lyn Hennion, Medford; Steve Corey, Pendleton; Linda Moore, Bend; Marty Smith, Eugene; Lynn Loacker, Portland; Eric Parsons, Portland; Scott Gibson, Portland

Board members whose terms begin May 5, 2010 (not pictured): Román Hernández, Portland; Tim Mabry, Hermiston; Trish Smith, Bend; Duncan Wyse, Portland



In Memory –

Joyce Furman, OCF Board Member, 2006-2009, was a quiet but dynamic civic leader who was a driving force to better serve homeless youth in Oregon. She encouraged people to see possibilities where none were apparent. Joyce served OCF with grace and style and will be greatly missed.



The Year in Review

Donors. Volunteers. Grantees. Working together, we made a difference for thousands of Oregonians. Here are a few highlights from 2009:

- Responding to the recession, OCF granted \$1.78 million to food banks across the state and \$1 million to other recession-related services.
- To increase access to higher education, OCF awarded more than \$5.3 million in scholarships to 2,300 Oregon students.
- More than 1,600 volunteers worked on our behalf, sitting on leadership councils and scholarship committees and evaluating grants.
- Regional Action Initiative committees began work on local issues including literacy, children's dental health and mentoring.
- Ready to Learn programs provided nearly \$1.2 million in grants to help young children attain the skills to succeed in school.
- Ninety-three new funds were set up by Oregonians, continuing a strong tradition of giving.

Haystack Rock, Cannon Beach

Grants by Region

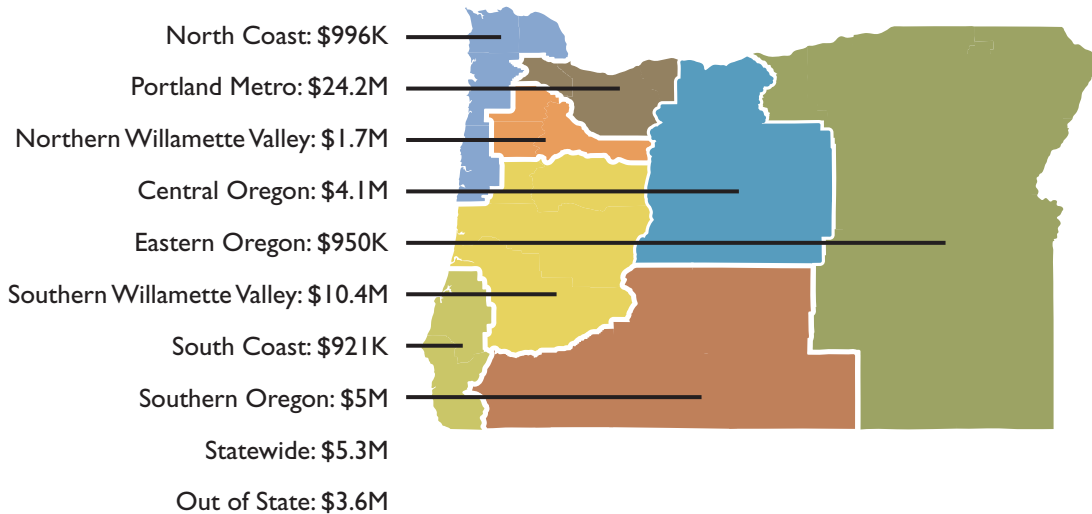

TOTAL GRANTS: \$57.3M

Needs Supported

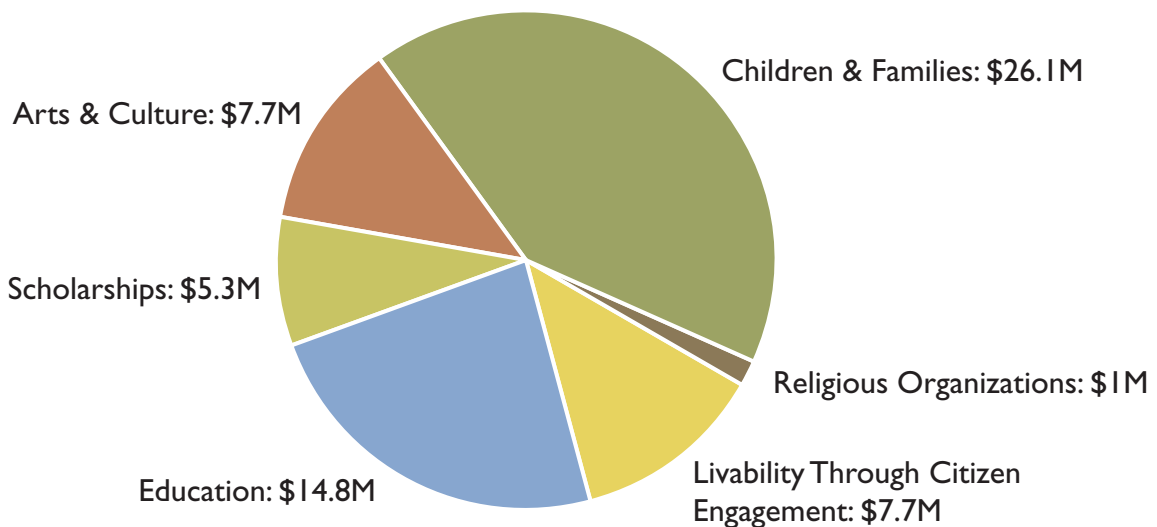

TOTAL GRANTS & SCHOLARSHIPS: \$62.6M

Donors

OCF is privileged to serve as the bridge between donors and the causes they care about — in every corner of our state.



PATRICIA DELGADO, SALEM

Originally from Colombia, Patricia Delgado worked hard to get the education she knew she needed to succeed in the U.S. Patricia established a testamentary college scholarship fund at OCF for girls of Colombian descent. *“I have been very blessed, and the gift of education is my way of passing on those blessings to others,”* adds Delgado.

“The gift of education is something that no one can take away from you — ever.”

DAN WIEDEN, PORTLAND

Dan Wieden established the Wieden Family Public Foundation at OCF to support causes he is passionate about and to engage his children in charitable giving. Through the foundation, Dan is creating a legacy of philanthropy with his children. And his daughter Laura is now serving as a volunteer grant evaluator with OCF.

“When you are young, you are focused on finding your place in the world; it is a time of collecting and building,” says Dan. *“If you are lucky, you can go through not just the process of accumulating, but also of giving and sharing. OCF is giving me and my family that opportunity.”*

“The more you get involved with things beyond yourself, the more the world gets bigger and has more meaning.”



Left to right, standing: Dan, Bryan
Left to right, seated: Tami, Laura, Cassie



JACK AND MEREDITH WILSON, NORTH POWDER

For Jack and Meredith Wilson, the best part of working with OCF is seeing the way the Jack and Meredith Family Fund keeps working, year after year. “OCF knows how to manage money,” Jack says.

Beyond helping the Wilsons focus their giving on youth, education and medicine, OCF has also given them the opportunity to work directly with their community. “There is plenty of need everywhere,” Jack says. “We understand that. But in our small way we wanted to help northeastern Oregon.”

“With OCF, we feel that we are participating in something great, surrounded by great people.”

EUGENE BENNETT, JACKSONVILLE

Eugene Bennett has devoted his life to creating art and to developing the artistic life of his community. As part of this devotion, he created a fund at The Oregon Community Foundation to provide scholarships for Southern Oregon students pursuing visual arts.

“The arts, in general, are hard pressed for funding and recognition,” says Gene. “I chose OCF to help fulfill my goals because they understand what I want to accomplish with my giving.”

“If students are truly interested in the arts and have a passion for them, then I want to help them pursue that passion.”

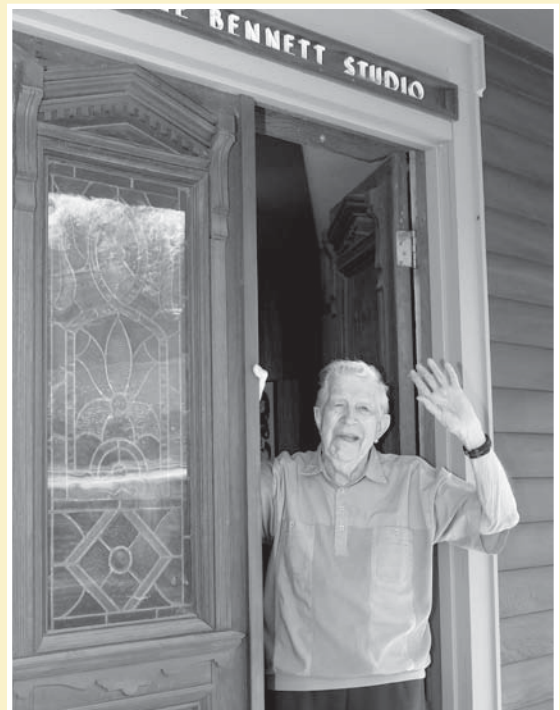

Creating Powerful Connections: What OCF Offers Our Donors

The Oregon Community Foundation connects you to the causes you care about, with guidance and integrity. We offer:

- **Flexibility and Focus** – You decide how, when and where to spend your money. OCF staff helps you transform your wishes into action.
- **Reliability** – Your charitable funds are invested and professionally managed in a large and diversified portfolio.
- **Financial Stewardship** – We help you achieve maximum tax advantages and work with your financial advisors and attorneys to incorporate giving into your plans.
- **Support and Leadership** – OCF staff and volunteers in local communities help identify local needs so your donations can have the greatest impact.

Together, we are building a permanent endowment for our state.

Tillamook State Forest

Investment Policy

OCF invests its permanent funds to provide a stable resource for Oregon. Effective investment management of these funds allows the Foundation to respond to today's needs while preserving and enhancing the real value of the funds for future needs.

ASSET ALLOCATION

A diversified portfolio is fundamental to OCF's investment strategy. A well-diversified investment portfolio helps to maximize investment returns and reduce volatility. Our Investment Committee regularly reviews the asset allocation strategy. The allocation among asset classes at December 31, 2009, is shown at right.

INVESTMENT MANAGERS

To further diversify our portfolio, the OCF Investment Committee selects investment managers with expertise in managing specific asset classes. For a complete list of investment managers, please visit our website at www.oregoncf.org.

OCF INVESTMENT COMMITTEE

OCF's Investment Committee oversees the investment program, makes recommendations to the board of directors regarding investment policy and strategy, and hires and monitors investment managers. The Investment Committee is made up of community volunteers and OCF board members with expertise in investments and business.

INVESTMENT COMMITTEE MEMBERS

- Robert F. Wulf – *Chair*, Neskowin
- William Berg – Portland
- Lyn Hennion – Medford
- William Moffat – Wilsonville
- Ron Parker – Portland
- Eric Parsons – Portland
- William Rutherford – Portland
- Benjamin R. Whiteley – Portland
- Loren Wyss – Portland

INVESTMENT RETURNS

Total annualized returns
Periods ending December 31, 2009

	OCF	Median*
1 Year	23.5%	21.6%
5 Years	4.9%	3.8%
10 Years	4.1%	4.3%

*Cambridge Associates' median endowment/foundation return

ASSET ALLOCATION

December 31, 2009

Global Equities	42.0%
Absolute Return Assets	23.1%
Inflation Hedging Assets	12.4%
Private Equity/Venture Capital	3.1%
Global Fixed Income and Cash	19.4%
Total Portfolio	100%

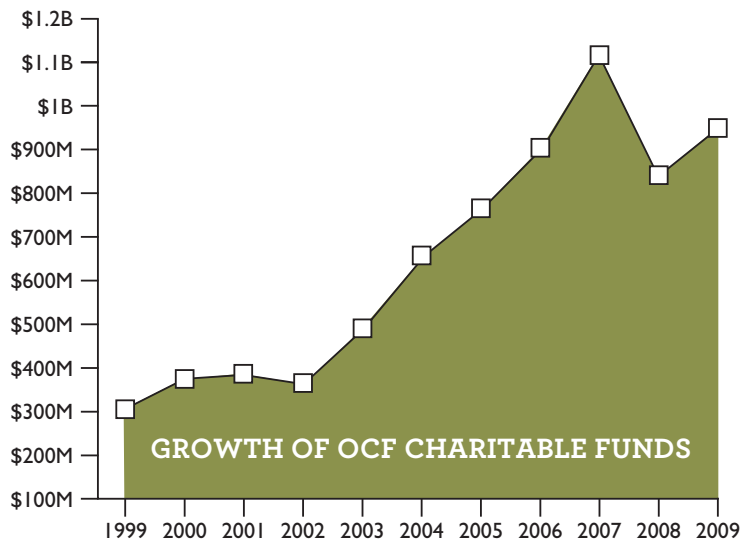

Volunteers

Our 1,600 volunteers share their knowledge of community needs and support our ongoing work.



NANCY WEBBER, EUGENE

Nancy Webber has been a grant evaluator for OCF for 12 years, doing grant reviews and site visits and learning about the many programs that are critical to residents in her community.

“The connections that are made through OCF between people and programs are vital. This provides new perspectives on community priorities and provides a high degree of education about needs that otherwise would just not happen,” says Webber.

“OCF is successful in bringing people from all ages, places and economic levels together to make Oregon stronger.”

CATHY YASUDA, ONTARIO

Cathy Yasuda serves on the Eastern Oregon Leadership Council of OCF and is involved in OCF's Regional Action Initiative (RAI), giving her an even deeper knowledge of her community.

“OCF is having a profound effect on Oregon,” says Cathy. *“In Eastern Oregon, the RAI is bringing counties with distinct differences together with a single voice. It is so innovative and forward-thinking. We believe we can make a real difference with what we are doing.”*

“It is rewarding to be a part of large-scale transformational change in our communities.”





**JEFF AND CARMA MORNARICH,
ROSEBURG**

Jeff and Carma Mornarich are active OCF volunteers in a variety of capacities, from serving on advisory committees for several OCF funds to Carma's role on the Southern Willamette Valley Leadership Council and Regional Action Initiative.

"Through volunteers like us, OCF maintains strong connections to all the communities of Oregon," says Jeff. "The people at OCF care about what we are doing. They have philanthropy in their blood," adds Carma. "And for small towns like Glide and Canyonville, the support of OCF funds is incredibly important."

"OCF has the integrity and fiduciary responsibility to make donors' dreams come true forever, and that means everything to communities."

JAN TIDWELL, GASTON

Jan Tidwell evaluates students for OCF's Oregon High School Rodeo Association scholarship program, a program that allows students to attend school anywhere in the U.S.

For Jan, it is a fulfilling endeavor. *"I get to know the students so well over the years, meeting with them annually to review their academic progress, helping them with the application process. Many are the first in their families to pursue further education. For me, that makes it all worthwhile."*

"Finding a place in our lives where we can help others is a rewarding process. Volunteering through OCF is my way of giving back."



Regional Leadership Councils

The Oregon Community Foundation's regional Leadership Councils play a vital role in the Foundation's mission to improve life in Oregon. These volunteers provide information and guidance to help identify local needs, develop response strategies and mobilize resources.

CENTRAL OREGON

Linda Moore, <i>Chair</i>	Bend
Jaime Aguirre	Bend
Shannon Bauhofer	Bend
Shereda Benfield	Bend
George Blankenship	Bend
Teresa Bowerman	Sunriver
Peter Carlson	Bend
John Casey	Bend
Kathy Deggendorfer	Sisters
Kyle Frick	Bend
Carolyn Gabrielson	Black Butte Ranch
Gary Goodman	Powell Butte
Stephen Hillis	Madras
Sue Hollern	Bend
Jodie Hueske	Bend
Clint Jacks	Madras
Terry Juhola	Bend
Molly Kee	Prineville
Mary Krenowicz	Redmond
Cristy Lanfri	Bend
Patty Lieuallen	Madras
Sally Mann	Bend
Eileen McLellan	Bend
Charles Miller	Bend
Norwyn Newby	Bend
Julie Quaid	Warm Springs
Bruce Rhine	Bend
Keith Seaber	Prineville
Patricia Smith	Bend
Lorri Taylor	Bend
Clella Thomas	Bend
Jody Ward	Bend



EASTERN OREGON

Steven Corey, <i>Chair</i>	Pendleton
Debbie Ausmus	Burns
Aletha Bonebrake	Baker City
LeRoy Cammack	Ontario
Robertta Conner	Pendleton
Fred Flippence	Burns
Mary Jane Guyer	Baker City
Kevin Hale	Pendleton
Jan Harris	La Grande
Judy Krutsinger	John Day
Tim Mabry	Hermiston
Lisa Roberts	Pendleton
Sam Tucker	Milton-Freewater
Ann Vloedman	Burns
Mona Williams	Enterprise
Cathy Yasuda	Ontario



NORTH COAST

Harold Snow, <i>Chair</i>	Astoria
Nancy Autio	Astoria
John Berdes	Astoria
Judith Bigby	Astoria
Jon Englund	Astoria
Curt Fluhrer	Clatskanie
Cheri Folk	Warrenton
Amy Fullan	Bay City
Frank Geltner	Newport
Edith Henningsgaard-Miller	Astoria
Chris Hooley	Tillamook
Carol Hungerford	Cannon Beach
Mark Labhart	Tillamook
Robert Moberg	Seaside
Brenda Penner	Astoria
Larry Perkins	Warrenton
Cathy Peterson	Astoria
Wayne Poole	Seaside
Randy Schild	Tillamook
Shawna Sykes	Scappoose
Janet Webster	Newport



NORTHERN WILLAMETTE VALLEY

Sue Miller, <i>Chair</i>	Salem
Curt Arthur	Salem
Celia Austin	Newberg
Thomas Bauman	Mt. Angel
Mike Blanchard	Dallas
John Bridges	Newberg
Ross Carey	Salem
Scott Casebeer	Independence
Alan Costic	Salem
Cynthia Easterday	McMinnville
Bob Engle	Woodburn
Roberto Franco	Salem
Diane Freres	Stayton
Jodi Hack	Stayton
Karen Kohne	Salem
Krina Lemons	Salem
Eric Lindauer	Salem
Mary Opra	Keizer
Larry Pearmine	Gervais
Anna Peterson	Salem
David Rhoten	Salem
Lois Riopelle	Silverton
Daniel Santos	Salem
Sam Skillern	Salem
Charles Walker	Neskowin



**NORTHEAST OREGON
HERITAGE FUND ADVISORS**

Aletha Bonebrake	Baker City
G. Peter Ellingson	Baker City
Pamela Frolander	Enterprise
Mary Jane Guyer	Baker City
Jan Harris	La Grande
Don Sands	La Grande
Bob Williams	Joseph



PORTLAND METROPOLITAN

George Bell, <i>Chair</i>	Lake Oswego
Rob Brading	Gresham
Jonath Colon	Portland
Sho Dozono	Portland
Leslie Garcia	Wilsonville
Jeri Holt	Portland
Yassi Irajpanah	Portland
Deneen King	Portland
Veronica King	Portland
Abby Landon	Portland
Mary Lang Bishop	Portland
Jim Mark	Portland
Judy McAfee	Oregon City
Robert McKean	Portland
Kathy Minden	Fairview
Marcus Mundy	Portland
Chris Neilsen	Portland
William Neuhauser	Portland
Sue O'Halloran	Gresham
Corrine Oishi	Forest Grove
Clara Padilla Andrews	Lake Oswego
Merritt Paulson	Portland
Gayle Romain	Portland
Tad Savinar	Portland
Rhoni Seguin	Portland
Bill Swindells	Lake Oswego
John Van Leeuwen	Lake Oswego
Benjamin Whiteley	Portland



SOUTH COAST

Penny Allen, <i>Chair</i>	Bandon
Peggy Alessio	Port Orford
Joseph Bain	Bandon
Michael Carbiener	Bandon
Elizabeth Day	Bandon
Barbara Faulkner	Langlois
Ted Fitzgerald	Brookings
Roger Gould	Coos Bay
Bill McNair	Gold Beach
Lee Musser	Brookings
Carol Oelke	North Bend
Pat Sherman	Brookings
John Sweet	Coos Bay
Dale Thomas	Wedderburn
John Whitty	Coos Bay



SOUTHERN OREGON

Lyn Hennion, <i>Chair</i>	Medford
Barbara Bean	Grants Pass
Ken Behymer	Grants Pass
Dave Bernard	Ashland
Curt Burrill	Medford
Pedro Cabrera	Medford
Jack Davis	Ashland
Mary Jane Dellenback	Medford
Linda Evans	Medford
David Gremmels	Ashland
Richard Hensley	Medford
Brian Herwig	Eagle Point
Robert Hunter	Medford
Carolyn Kohn	Grants Pass
Molly Kreuzman	Ashland
Arlene Louis	Medford
Deborah Martin	Medford
Charles Massie	Klamath Falls
Ranee Niedermeyer	Grants Pass
Sharon Parks	Klamath Falls
Jean Pinniger	Klamath Falls
Douglass Schmor	Medford
Ron Silverman	Ashland
Joan Staunton	Klamath Falls
William Thorndike Jr	Medford
John Watt	Medford
Robert Wise	Medford
David Wright	Medford



**SOUTHERN WILLAMETTE
VALLEY**

Marty Smith, <i>Chair</i>	Eugene
Jon Anderson	Eugene
Ted and Marie Baker	Eugene
Syndi Beavers	Umpqua
Ron Boehi	Eugene
Ruby Brockett	Eugene
Carolyn Chambers	Eugene
Michael Coughlin	Eugene
Lorraine Davis	Eugene
Thomas Draggoo	Springfield
Kim Griffiths	Corvallis
Jeff Hale	Corvallis
Renee Irvin	Eugene
Steven Korth	Eugene
Ron Loney	Albany
Tim McQueary	Sweet Home
Andy Moore	Eugene
Carma Mornarich	Roseburg
Janet Morse	Winston
Gretchen Pierce	Eugene
Hope Pressman	Eugene
Patricia Riley	Florence
Frank Simpson	Cottage Grove
Silva Sullivan	Eugene
Jean Tate	Eugene
Carmen Urbina	Eugene
Steven Wildish	Eugene
Donna Woolley	Eugene



Grantees

Whether their concern is food and shelter, clean water, or education, nonprofits form a critical infrastructure to address the needs of Oregonians.



I HAVE A DREAM OREGON

I Have a Dream Oregon puts muscle behind their belief that “education is the engine of opportunity.” The program adopts 3rd grade classes in underserved communities, supports and mentors them through high school, then provides funds for college or other post secondary education. Currently, I Have a Dream Oregon is serving 330 students. The success of this focused program is evident, having more than doubled the graduation rate for involved students.

According to Mark Langseth, President and CEO of IHAD Oregon, “OCF was one of the first investors in this program 20 years ago and has been there as an entrepreneurial investor when we were ready to take the next steps in our development all along the way. OCF has been on the front end of great changes for us.”

“OCF has been on the front end of great changes for us.”

— Mark Langseth, President and CEO

WHITE BIRD, PORTLAND

White Bird is dedicated to making dance exciting, educational and accessible. Through their Education Outreach Program with Portland Public Schools, White Bird has developed a multidisciplinary curriculum, culminating in a performance for 2,700 students and teachers at the Arlene Schnitzer Concert Hall.

“Artistic connection with the community is vital, and the generosity of donors allows us to reach new audiences,” says Walter Jaffe.

“Art has the power to teach and uplift, to educate and enlighten. You cannot underestimate the power of the arts to affect people.”

— Walter Jaffe, Founder

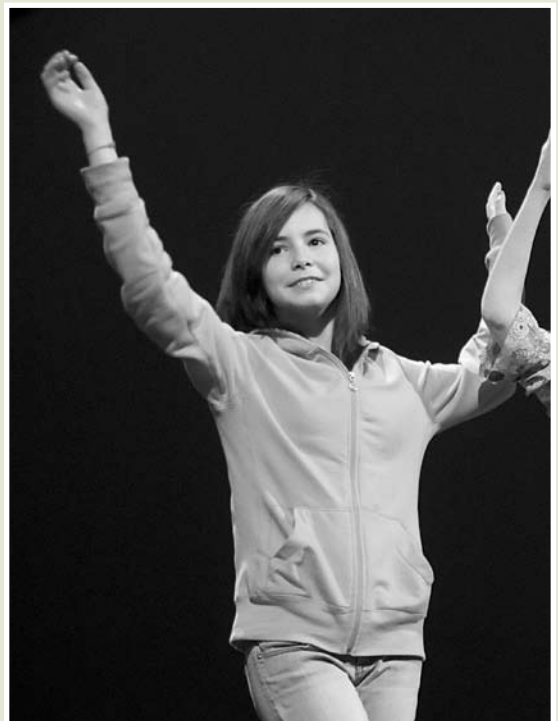



BANDON COMMUNITY HEALTH CENTER

The Bandon Community Health Center was a grassroots startup, with a goal of providing health care to community residents who otherwise would not be served or who could not otherwise afford care.

“OCF allowed us to update the facility and equipment, as well as to purchase supplies and medicine to open the clinic as an approved rural medical facility,” says Linda Maxon. “The need in Bandon for medical care is great, but we are making a difference for hundreds of community residents every month.”

“Donations from OCF and individual donors that are supporting our efforts are helping to make a healthier community.”

— Linda Maxon, Executive Director

LINN BENTON FOOD SHARE, CORVALLIS

As the regional food bank for Linn and Benton counties, Linn Benton Food Share (LBFS) solicits, transports, stores and distributes 4.5 million pounds of food each year to 74 member agencies.

Through a grant from OCF, LBFS developed a program to solicit more food from local supermarkets. *“The addition of more perishables with high nutritional content has been a great addition to our programs,” says Mike Gibson. “We increased our food for distribution by 300,000 pounds this past year alone.”*

“The need has never been greater, and yet the generosity of neighbors and foundations such as OCF has helped us serve all those who would otherwise go hungry.”

— Mike Gibson, Director



Representative Grants

This list represents a cross-section of the 4,510 grants that OCF distributed in 2009.

CENTRAL OREGON

CASA of Central Oregon	Bend
Central Oregon Community College	Bend
Crook County Library	Prineville
Deschutes River Conservancy	Bend
Healthy Families of the High Desert (Ready*Set*Go)	Bend
MountainStar Family Relief Nursery	Bend
Oregon Nordic Club	Bend
Sisters Folk Festival	Sisters
Tower Theatre Foundation	Bend

EASTERN OREGON

Agape House	Hermiston
Center for Human Development, Inc.	La Grande
Child Care Resource and Referral	La Grande
Fishtrap, Inc.	Enterprise
Grant-Harney County CASA, Inc.	John Day
Pine Valley Fairgrounds	Halfway
Union County 4-H Leaders Association	La Grande
Wallowa Valley Health Care Foundation	Enterprise

PORTLAND METRO

Bridge Meadows	Portland
Community Partners for Affordable Housing, Inc.	Tigard
Family Stepping Stones Relief Nursery	Gladstone
Growing Gardens	Portland
Incight Company	Portland
JOIN	Portland
Miracle Theatre Group	Portland
NEW Leadership Oregon, PSU	Portland
Oregon Jewish Museum	Portland
Parrott Creek Child & Family Services	Oregon City
Portland Art Museum	Portland
Portland Institute for Contemporary Art	Portland
Portland Reading Foundation	Portland
Radio Tierra	Hood River
Serendipity Center, Inc.	Portland
United Way of the Columbia-Willamette	Portland

NORTH COAST

Assistance League of the Columbia Pacific	Astoria
Cannon Beach Community Food Systems	Cannon Beach
Oregon Coast Community College Foundation	Newport
Sitka Center for Art & Ecology	Otis
Tillamook County Women's Resource Center	Tillamook

NORTHERN WILLAMETTE VALLEY

Farmers Ending Hunger	Salem
Head Start of Yamhill County	McMinnville
Juntos Podemos / Together We Can	Salem
Mid-Willamette Valley Community Action	Salem
Pentacle Theatre	Salem
Salem Hospital Foundation	Salem
Youth Impact	Salem

SOUTH COAST

Bandon Community Health Center	Bandon
Bandon Community Swimming Pool	
Development Corporation	Bandon
Coquille Valley Art Association	Coquille
Curry County Public Health Department	Gold Beach
Oregon Coast Community Action	Coos Bay

SOUTHERN WILLAMETTE VALLEY

Albany Regional Museum	Albany
BRING Recycling	Eugene
Committed Partners for Youth	Eugene
Eugene Family YMCA	Eugene
Eugene Opera	Eugene
Jackson Street Youth Shelter, Inc.	Corvallis
McKenzie Community Track and Field	Blue River
Santiam Canyon School District	Mill City
ShelterCare	Eugene
Umpqua Community Health Center	Roseburg
Volunteers in Medicine Clinic	Eugene

SOUTHERN OREGON

Asante Health System	Medford
Boys and Girls Clubs of the Rogue Valley	Grants Pass
CASA of Jackson County	Medford
Grants Pass Family YMCA	Grants Pass
Kids Unlimited	Medford
Klamath County Museum Foundation	Klamath Falls
Oregon Shakespeare Festival	Ashland
Rogue Valley Art Association	Medford
United Way of the Klamath Basin	Klamath Falls

STATEWIDE

Dental Foundation of Oregon	Wilsonville
Guide Dogs for the Blind	Portland
Medical Teams International	Portland
Nature Conservancy in Oregon	Portland
Network for Oregon Affordable Housing	Portland
OHSU Foundation	Portland
Oregon Commission on Children and Families	Salem
Oregon Wildlife Heritage Foundation	Portland



Coquille Valley Art Center, Coquille

The Oregon Community Foundation Funds

Designated Funds

In a designated fund, the donor names one or more specific organizations to receive annual support.

Albany Library Scharpf Endowment Fund
Charles D. Allis Project Pooch Fund
Alumni Fund for Eugene International High School
Ames-Fluhrer Charitable Fund
Anonymous Fund #16
Applegate Library Fund
Cecil R. and Elaine H. Armes Memorial Fund for the Friends of Mt. Pisgah Arboretum
Betty L. Baker Fund
Landrum E. Baker Fund
Beaumont-Rogers Tryon Creek Children's Fund
Beckham Fund for the First Baptist Church of Coos Bay, Oregon
Beeman Designated Fund
Wilford H. and Janice E. Belknap Fund
Pietro and Marjorie B. Belluschi Fund
Bernards-Hermens Fund
Katherine Bisbee Fund
William F. Blitz Fund
Bosco-Milligan Fund
Arthur James Boucot Research Fund
Boys and Girls Club of Southwestern Oregon Endowment Fund
 Boys & Girls Club Community Endowment Subfund
 F. Willis Smith Subfund
 Stamper Family Endowment Subfund
 William J. Sweet Tennis Center Subfund
Eileen Maret Brown Fund
Walter and Clara Brownfield Animal Fund
Walter and Clara Brownfield Sunshine Fund
Robert E. Burleigh Fund
Richard J. and Linda M. Carney Fund
Ed Cauduro Fund for Pacific Northwest College of Art
Central Lutheran Church Pastor P.J. Luvaas Memorial Fund
Nancy R. Chandler Visiting Scholar Program
Clackamas Mental Health Fund
Elizabeth Church Clarke Fund
Club 53 Endowment Fund
D.J. Conway and Josephine Vilott Woolery Conway Fund
Everett R. Coovert Fund
Roy R. and Laurie M. Cummins Fund
Cornelius and Mildred Dixon Memorial Fund
Douglas County Youth Orchestra Fund
Jean Doyle Fund
Drain Civic Center Fund
Franklin G. Drake Fund
Talmer and Selma Dybvad Fund

EHS/SEHS Alumni Scholarship Fund
Elk Rock Garden Fund
Rose A. Ellison Designated Fund
William G. and Ruth T. Evans Designated Fund
Leon and Esther Feldstein Fund
Earl and Jane Ferguson Fund
William Sterling Findlay and Susan Halton Findlay Fund
Hallie E. Ford Endowment Fund for Arts in Education
Friends of Astoria Column Fund
Friends of Menucha Fund
Friends of St. Francis Fund
Friends of the Mounted Patrol Fund
Emilie F. and Don C. Frisbee Fund
Winifred Glossop and Asenath Evans Fund
Grant High School Class of '46 Needs-Benefit Fund
Gray Family Chair for Innovative Library Services at Oregon State University Fund
Elizabeth N. Gray Fund
Joe and Teresa Greco Memorial Fund
John and Carol Hampton Endowment Fund for the Portland Opera
Hart Mental Health Fund
Hatfield Archivist Fund
Ruth Henderson Fund
Tom and Gloria Hillstrom Fund
Edna L. Holmes Literary Arts Fund
Arthur Honeyman Fund
Frank Hood Young Video/Filmmakers Fund
Hospice Assistance Fund
Annabelle and Henry Houser Family Charitable Gift Fund
Alfred J. Huber Fund
Charles and Lynne Humble Fund
William H. Hunt Oregon Symphony Association Fund
Gordon Hunter Fund
Hunting Designated Fund
C.S. Jackson Memorial Library Fund
Alan James Fund
JumpstART Fund
KMDsm Fund
Walter G. and Marija C. Kuzman Designated Fund
Dorothea M. Lensch Fund
Library Association of Portland Endowment Fund
Eleanor Lieber Auditions Fund
Bill and Pearl Low Memorial Scholarship Fund
The Lucky Dog Fund



Kids Unlimited, Medford

march wellness Cardio Therapy Fund
Merta J. Mason Fund
Tokio Pat and Florence K. Matsushita Endowment Fund
Sir James and Lady McDonald Fund
McKenzie View Fund
Mr. and Mrs. William B. Mersereau, Jr Fund
John Mosser Fund
Native Voices Endowment: A Lewis & Clark Expedition Legacy
John and Ginger Niemeyer Clackamas Community College Fund
James V. Norlen Memorial Fund
Terence O'Donnell Fund
OCF Joseph E. Weston Public Foundation Fund
OCF Joseph E. Weston Public Foundation Designated Fund
Michael John Okie Fund
Oregon Designated Fund
Oregon Latino Scholarship Fund
Lyle and Helen Ostrander Memorial Scholarship Fund
Park Blocks Fund
Pendleton Public Library National Parks Collection Fund
Catherine H. Percival Fund
Lawrence H. Pierce Fund A
Lawrence H. Pierce Fund B
Lena L. Pierce Fund
Property Maintenance Fund for the First Christian Church at Portland, Oregon
PSU Special Alumni/Student Fund
Elaine and Vittz-James Ramsdell Fund
Leland C. Ratcliff Fund
Leland C. and Erna N. Ratcliff Fund
Richard A. Ray Fund
Michael V. Reed Fund



Oregon Wildlife Heritage Foundation, Silvies River floodplain near Burns. ©Barbara Wheeler

Rise and Shine Scholarship Fund
 Sarah (Richter) Ritchie Fund
 Alice Robitschek Fund
 Sumner and Adele Rodriguez Fund
 Miriam Rosenfeld Memorial Fund
 William D. and Ruth D. Roy Fund
 Rural Nursing Excellence Endowment Fund
 Hubert and Ludmila Schlesinger Fund
 Karen M. Schroth Fund
 Frank W. and Mabel Settlemier Fund
 Leslie and Dorothy Sherman Fund
 F. Willis Smith Fund
 Herbert and Betty Spady Fund
 Francine Foreman Stauffer Endowment Fund
 Dorothy Hester Stenzel Fund
 Donald Sterling City Club Fund
 Dorothy E. Stewart Fund
 L.L. Stewart Northwestern School of Law Fund
 L.L. Stewart Oregon State Parks Student Internship Fund

L.L. Stewart Oregon State Parks Volunteer Award Fund
 Mr. and Mrs. L.L. Stewart Fund
 William H. and Cathy A. Stoller Fund
 Gordon Strain Memorial Fund
 Robert M. and Cecilia A. Stuckart Fund
 Lina H. Sturgis Memorial Library Fund
 M. Jean Sullivan Fund
 Sunshine Division Inc. Fund
 Dr. Kenneth C. Swan Endowment Fund
 Christine and C. F. Swigert, Jr Endowment Fund for the Benefit of OMSI
 Helen M. Swindells Tenant Relief Fund
 Mark and Melody Teppola Family Fund
 Elizabeth Till Fund
 Ron Trolle and C. Helyn Trolle Endowment Fund
 Betty Long Unruh Arts Fund
 Betty Long Unruh Theatre Fund
 Dr. John Wm. and Betty Long Unruh Portland Art Museum Fund

Dr. John Wm. and Betty Long Unruh UCC Performing Arts Fund
 Scotty and Buena Washburn Endowment Fund
 Recil and Violet Watson Alzheimer's and Related Disorders Fund
 Western Lane Community Foundation Fund
 Collister Wheeler Fund
 Jim S. and Mildred W. Whipple Fund
 Whitaker Ponds Endowment Fund
 Isam and Rose White Fund
 Ben and Elaine Whiteley Fund
 Wilberger Foundation Search and Rescue Fund
 Frances W. Winslow Fund
 John and Frances Winslow Family Fund
 John S. Winslow Fund
 Harriet M. Winton Fund
 John W. and Isabelle S. Woolcott Fund
 Thomas Wrightson Fund
 Juan Young Fund
 Youth Shelter House Endowment Fund

Discretionary Funds

With a discretionary fund, the donor entrusts the Foundation's board to select the most promising and worthy organizations.

Taylor and Alice Alexander Fund
 Blue Cross/Blue Shield of Oregon Fund
 Henry J. Casey Fund
 Helen L. Colgan Fund
 Floyd Dement Charitable Fund
 Janette G. Drew Fund
 Shelton H. and Mary I. Duff Fund
 J.G. Edwards Fund
 Donald H. Frank Fund
 Mr. and Mrs. Edmund Hayes Sr Fund
 Harold S. and Elizabeth B. Hirsch Fund
 Edna L. Holmes Fund
 Carl J. and Alma Johnson Fund
 Arthur H. Klug Fund

Thelma D. McCulloch Fund
 Arthur and Aileen McNett Fund
 Mr. and Mrs. William B. Mersereau Fund
 Eva Chiles Meyer Fund #1
 Miller Arts and Education Fund
 Miller Charitable Fund
 Louise Minty Fund
 Phillip Murthe Fund
 A. Ted and Doris E. Nelson Fund
 Robert H. Noyes, Jr Fund
 Kurt and Lois Olsen Fund
 John and Netta B. Parke Fund
 Betty Lou Roberts Fund
 Hannah B. Robertson Fund

H.J. and Grace Sandberg Fund
 Sigel/Wagenknecht Fund
 Robert and Hedy Snow Fund
 Robert M. Stafrin Fund
 Frances A. Staten Fund
 Douglas L. Stoudt Fund
 Clayton and Edith Strain Memorial Fund
 Christine and C. F. Swigert Jr Fund II
 Swindells Family Fund
 Val Taber Memorial Fund
 Harold A. Wagner and Mildred A. Wagner Fund
 John and Jane Youell Fund

Donor Advised Funds

With a donor advised fund, the donor is actively involved in choosing organizations to fund.

- | | | |
|--|--|--|
| 3725 Fund | Helen E. Austin Pioneer Fund | Brian and Gwyneth Booth Fund |
| Acorn Fund | David Axelrod and Marilyn Couch Fund | David A. Boulton Fund |
| Albina Fuel Company Fund | Back 40 Fund | Bowerman Family Fund |
| Sheryll and J.P. Aleskus Jr Fund | Valerie Baker Fund | E.H. and M.E. Bowerman Fund |
| Allis Family Fund | Florence V. Barnhart Fund | Brauti Family Fund |
| Amici-Mueller Oregon Fund | Baron/Gilbert Fund | Bonnie L. Brod Fund |
| Heidi H. Anderson Early Childhood Education Fund | Thomas H. and Sarah K. Bascom Fund | William M. Brod Fund |
| Andrews-Cohn Family Charitable Fund | Karen and Edward Bassett Fund | Brodie Family Fund |
| Angelos Fund | John Bauers Family Fund | Clifford and Sarah Brown Charitable Fund |
| Anonymous Fund #8 | Tom and Diane Bauman Fund | Larry and Dori Brown Family Fund |
| Anonymous Fund #13 | Lillian Baumann Fund | Judy Browning Memorial Scholarship Fund |
| Anonymous Fund #17 | Dr. Spencer Bayles Memorial Fund | James E. and Jane T. Bryson III Fund |
| Anonymous Fund #19 | Robert H. and Barbara S. Bean Fund | Burczak Family Fund |
| Anonymous Fund #22 | Beck Family Fund | Burge Fund |
| Anonymous Fund #26 | David E. and Mary C. Becker Fund | Ruth Burleigh Fund |
| Anonymous Fund #27 | Patricia H. and John C. Beckman Fund | Robin and Dick Burnham Family Fund |
| Anonymous Fund #28 | Beeman Fund | Burns Family Fund |
| Anonymous Fund #29 | C. Wade and Marie D. Bell Fund | David P. Cady Memorial Fund |
| Anonymous Fund #31 | Peter and Susan Belluschi Family Fund | Candace Callan Fund |
| Anonymous Fund #33 | The Benfield-Blankenship Family Fund | Calypso Fund |
| Anonymous Fund #43 | Bildung Fund | Camassia Fund |
| Anonymous Fund #45 | C.M. Bishop Jr Family Fund | Robert G. and Dorothy N. (Sue) Cameron Family Fund |
| Anonymous Fund No. W44 | J & S Bishop Fund | Campagna Family Fund |
| Appel Family Fund | Peter Bishop Fund | Duncan and Cynthia Campbell Fund |
| Apsler Fund | Black and Company Fund | The Courtney Campbell Fund |
| Jeanne I. Arbow Fund | Lawrence S. and Susan W. Black Fund | Clifford and Doris Carlsen Family Fund |
| Robert C. and Mariam B. Arthur Family Fund | William K. Blount Family Fund | Harriet Carpenter and Anita Pace Charitable Fund |
| Ater Family Fund | Blum-Staimer Family Fund | John and Marlis Carson Fund |
| Richard and Mary-Alice Atiyeh Fund | Blumenauer and Kirkpatrick Family Fund | |
| | Mr. and Mrs. William B. Boone Fund | |



Umpqua Community Health Center



Sisters Folk Festival, Sisters

- | | | |
|---|--|--|
| Denise Carty and Roger Brown Family Fund | Cushman Family Fund | Joseph R. and Judith Ann Fox Family Fund |
| Casey Family Fund | Dant Family Fund | Timothy and Jeanne Freeman Fund |
| Ed Cauduro Advised Charitable Fund | Sally Davis Fund | Patricia Friedland Fund |
| Chambers Family Fund | Kuniko de Weese and Sons Family Fund | Don C. and Emilie F. Frisbee Fund |
| William and Constance Chambers Family Charitable Fund | Deibele Family Fund | Frishkoff Family Fund |
| Bob and Yvette Chandler Family Fund | Delbrueck Family Fund | Mark Frohmayer Advised Fund |
| Robert W. Chandler Fund | Harry L. and Kaaren M. Demorest Family Fund | Robert S. and Janice K. Gates Fund |
| Robert W. Chandler II Fund | Denison Family Fund | Gaylord-Eyerman Family Fund |
| Robert W. and Marjorie C. Chandler Fund | Rudy and Debbie Dory Fund | H. William and Patricia J. Gazeley Fund |
| Robert W. and Nancy R. Chandler Fund | Margueritte Hirschbuhl Drake Fund | Robert D. Geddes and Cameron G.R. Geddes Family Fund |
| Alyce R. Cheatham Family Fund | Cecil W. and Sally Anne Drinkward Fund | Gemmell Family Fund |
| Mike and Simone Chilton Family Fund | Wayne and Julie Drinkward Fund | Gerlinger-Lyman Family Fund |
| Chintimini Fund | Drummond Family Fund | Gordon H. and Patricia A. Gerretsen Fund |
| CHS Fund | Stephen and Nancy Dudley Family Fund | Scott and Pamela Gibson Family Fund |
| City Center Parking Fund | Karen & John Durkheimer Fund | Gilleland Family Fund |
| Coleman Family Fund | Richard W. Dyke and Zeruiah Aloysia Dyke Family Fund | William G. Gilmore Fund (One-half Advised) |
| Douglas Lowell Collins Scholarship for the Visual Arts Fund | Early Learning Fund | Jane and Bill Gilpin Fund |
| Collyer Hitchcock Family Fund | Karen and Bill Early Fund | Verda M. Giustina Fund |
| Columbia Community Fund | Easton Koehler Family Fund | Dan Gleason Fund |
| Consolidated Supply Co. Fund | Elkins Family Fund | Tom Gleason Fund |
| Helen E. Cook Family Fund | Sande Emmy Fund | Gobez Fund |
| Lori and Les Cooper Fund | Edna English Fund for Archaeological Studies | Goodmonson Family Fund |
| Copper Windmill Fund | Englund Family Fund | Erica and Peter Goodwin Fund |
| Steve and Susan Corey Family Fund | Larry T. & Jeanette T. Epping Family Fund | Goudy-Powell Family Fund |
| Cottonwood Fund | Gary and Sandra Etlinger Fund | Grasmajeto Fund |
| Coughlin Family Fund | William G. and Ruth T. Evans Fund | Gray Family Fund |
| J. Glenn and Ellen A. Cougill Fund | Evergreen Hill Fund | John Gray Charitable Fund |
| John A. and Phyllis S. Courtney Fund | The Faerie Godmother Fund | Green Grove Fund |
| Marcile Bates Cowlin Fund I | Fare Well Fund | GreenSprings Fund |
| Marcile Bates Cowlin Fund II | Melvin Federlein Fund | Gruber-Condon Family Fund |
| Sandra Coyner and Joseph Graf Fund | Sharon M. Fekety Fund | Kenneth and Mary Lou Guenther Fund |
| Crane Creek Family Fund | Fidanque Family Fund | Gustafson Family Fund |
| Margery F. Crist Fund | Fleck Family Fund | Haley Family Fund #2 |
| Stan and Julie Culver Fund | The Ford Family Foundation Fund | Albert B. and Jean E. Hallstrom Family Fund |
| Curran Family Fund | Ford Family Fund | Fred and Susan Hamlin Family Fund |
| Mike and Diane Curtis Fund | | Susan Hammer Fund |
| Lois Hubbard Curtner Fund | | |

Hampton Family Foundation
 Hands & Feet Charitable Fund
 James R. Hansen, M.D., Diabetes and Endocrinology Fund
 Betsy Elizabeth Hauge Fund
 Richard P. Haugland Fund
 David R. and Donna R. Hawkins Fund
 Hawley Family Fund
 John and Dorothy Hay Fund
 Hayes Fund
 Anna Wheeler Hayes Fund
 Ned and Sis Hayes Family Fund
 Collins and Wendy Hemingway Fund
 Hendricks Native Park Fund
 Hennion Family Fund
 Hershner Family Fund
 The Hetherington Fund
 Charles and Christie Hewitson Fund
 Gregory and Linda Hewitson Fund
 Matthew and Marsha Hewitson Fund
 Hill Family Foundation Fund
 Hill Fund
 Jeffrey V. and Anne P. Hill Family Fund
 Hirko Family Fund
 John and Lari Hodecker Family Fund
 Jeannette B. Hofer Fund
 Robert and Jeannette Hofer Fund
 Judith K. Hofer Philanthropic Fund
 Eric and Ronna Hoffman Fund
 Hollander Watkins Family Fund
 Sue and Mike Hollern Family Fund
 The Hollis Fund
 Mary D. and Thomas W. Holman Fund
 The Hooter Fund II
 Hope Fund
 The J & W Hope Fund
 Horton Family Foundation Fund
 Robert H. and Cecelia Huntington Fund
 Huntting Family Fund
 Richard S. Huson Family Fund
 Hutchins & Skeggs Family Fund
 Hutchison Family Fund
 Ing Family Fund
 Inglis Foundation Fund
 Wilbur and Lela Jackson Family Fund
 Jaffe Family Fund
 S. I. Jagger Blount Fund
 James I:27 Fund
 Marion Baird Janney Fund
 Jaqua Fund
 John and Robin Jaqua Fund
 Kate and Victoria Jeans-Gail Fund
 Jene Fund
 Jerry G. Jones Fund
 George and Elizabeth Joseph Fund
 Monroe A. Jubitz Family Fund
 Frank and Julie Jungers Fund
 JYN Environmental Fund
 Mark and Jennifer Kalenscher Fund
 Sue and Gary Kaufman Fund
 Kaye Family Fund
 Keane Family Fund
 Mr. and Mrs. Michael L. Keiser Fund
 Keller Fund
 Kelley-Bollinger Fund
 Kelly Family Fund
 Julie and Terry Kem Fund
 Susan L. Kem Fund
 Jane R. Kendall Family Fund
 Harry and Marguerite Kendall Fund
 Kerr/Labbe/Lowe Family Fund
 Ketterling Family Fund
 Kiilsgaard-Greene Fund
 King Family Fund
 Kurt and Mary Koehler Fund
 Peter H. and Alice M. Koehler Fund
 Karen and Wilmar Kohne Fund
 Koons Family Fund
 Kottkamp Family Fund
 Sue C. Kupillas Fund
 Eli and Madeleine Lamb Family Fund
 The Bill and Ann Lansing Fund
 Lau-Layton Family Fund
 Emmy Von Scheven Lawrence Fund
 William and Emmy Lawrence Family Fund
 Leatherwood Family Fund
 Robert Leland and Joan Taylor Family Fund
 Wes and Nancy Lematta Fund
 Leonetti-Moon Family Trust Fund
 Levers-Manhart Charitable Fund
 Irving Levin and Stephanie Fowler Fund
 Levy/Thomas Fund
 Carol Schnitzer Lewis Fund
 Kenneth and Colleen Lewis Fund
 Susanne and Sandra Lewis Fund
 Joanne M. Lilley Fund
 Eric and Hollie Lindauer Fund
 Richard A. Loescher Fund
 John Long Memorial Fund
 Lowe/Lowenhaupt Family Fund
 Janet R. Larson Lueddemann and Hillmann Lueddemann Family Fund
 John L. Luvaas Family Fund
 Luanne and Jeff Lynn Family Fund
 MacKenzie Family Fund
 make it better Fund
 Mann-Crawford Charitable Fund
 Marie Anne Family Fund
 Mary and Pete Mark Charitable Fund
 M. and L. Marks Family Fund
 Malcolm Marquis Fund
 Maxfield Family Fund
 Mayberry-Copenhaver Family Fund
 McCoy Stair and Millwork Company Charitable Fund
 Paul and Sally McCracken Fund
 Robert K. and Judith A. McDermott Fund
 McFarlane - Stoinoff Fund
 William and Joyce McHolick Fund
 Douglas D. and Marilyn J. McIver Fund
 Robert McMahan Fund
 McMurchie Family Fund
 Tim and Jo Ann McQueary Fund
 Melvin and Carol Mead Fund
 Roger and Laura Meier Fund
 Ruben J. and Elizabeth L. Menashe Designated Fund
 Ruben J. and Elizabeth L. Menashe Discretionary Fund
 Lora and Jim Meyer Family Fund
 Eva Chiles Meyer Fund #2
 Meyer Memorial Trust Fund
 Micah Fund
 Milgard Matching Gift Fund
 Charles E. and Mary Miller Family Fund
 Anne K. Millis Fund
 Max and Suzanne Millis Fund
 Mills Family Fund
 Jack and Kate Mills Fund
 Mintkeski Family Fund
 Alan and Brenda Mitchell Port Orford Community Fund
 Charles and Gay Mitchell Family Fund
 Mitzvah Fund
 Beverly D. Moffatt Fund
 Craig W. and Linda J. Moore Family Fund
 Don Morissette Charitable Fund
 Morrison Family Fund
 Moss Family Fund
 David Moursund and Sharon Yoder Fund
 J.L. and M.F. Murdock Family Fund
 Music Counts! Fund
 Nathan Family Charitable Fund
 Brent and Natsumi Neilsen Family Fund
 Neilsen Family Fund
 Doug Nelson and Shila Fisher Fund
 William Neuhauser and Laura Byerly Oregon Fund
 Robert and Melinda Newell Opportunity Fund
 The Nicholas Fund
 John and Ginger Niemeyer Fund
 Dee Niskanen Family Fund
 Nolan-De Jager Fund
 Northwest Natural Gas Company Charitable Fund
 Northwest Natural Gas Company Charitable Fund No. 2
 Jerry and Corrine Nothman Fund
 Elinore and Jerry Nudelman Fund
 The NW Natural - Mark Dodson Fund
 NW Natural Richard G. Reiten Leadership Fund



Union County 4H, La Grande

- | | |
|--|--|
| OCF Founder's Fund | Barbara Grutze Roessner Fund |
| Milton and Martha Olshen Fund | Rogers Family Fund |
| Harold J. Olson Fund | Barnes D. Rogers Family Fund |
| Kristine Olson Fund | Roots for Success Foundation Fund |
| Oregon Trail Coordinating Council Fund | Rosenberg Family Fund |
| Over the River and Through the Woods Fund | William and Nancy Rosenfeld Fund |
| P.A.G.E. Fund | Ruderman Philanthropic Fund |
| Parsons Family Fund | Rick and Diane Rupp Family Fund |
| Eric and Janet Parsons Family Fund | Sandpiper Fund |
| PatRick Investments Charitable Fund | Tyler Saries Fund |
| Patton Family Fund | Sauer Family Charitable Fund |
| Perkins Coie Fund | Elizabeth A. Saunders Fund |
| Pine Hill Fund | Meredith and Bill Savery Fund |
| The Pitbladdo Fund | Schamp Family Fund |
| Portland Beavers and Portland Timbers Community Fund | Doris and William Scharpf Fund |
| Portland General Electric Peggy and Bob Fowler Fund | Robert and Janice Schock Fund |
| Gayle and Carol Post Family Fund | Marian and Elihu Schott Family Fund |
| Hope Hughes Pressman Fund | Arima Schumann Fund |
| R.W. Family Fund | Les Schwab Memorial Fund |
| Bill and Cindy Rainey Fund | Mayer and Janet Schwartz Fund |
| Ramsdell Fund | Schwenn Family Fund |
| Random Acts Fund | Schwenn Family Fund #2 |
| Shirley V. Ray Fund | Patty Jeanne Semura Foundation Fund |
| Reiten Family Fund | Serrurier Family Fund |
| Renecker Family Fund | The Seven Diamonds Fund |
| Rigby Family Fund | Howard and Manya Shapiro Fund |
| Riley Family Fund | Johannah Sherrer Memorial Fund |
| Marge Riley Fund | Siedow Family Fund |
| Roberts Motor Company Charitable Fund | Simons Brick Fund |
| Richard Robinson Fund | Kenneth M. Singer Fund |
| Vera and Lawrence Rockwood Fund | Skyrman Techno Fund |
| Roehl Family Fund | Smith - Graamans Fund |
| | Anthony J. and Adele P. Smith Fund |
| | Donald K. and Nancy M. Smith Family Fund |
| | Smith Oaks Fund |



Rogue Gallery & Art Center, Medford

- | | | |
|---|---|--|
| Earl and Ann Smith Fund | Elizabeth Pownall Swindells Family Fund | Wessinger Foundation Fund |
| M. Gregg Smith Fund | Tagmyer Family Fund | Fred G. and Elizabeth M. Wessinger Fund |
| Nick and Sandra Snell Fund | Tate Family Fund | William W. and Patricia L. Wessinger Fund |
| Snow Family Fund | Todd and Lorri Taylor Fund | Molly M. Westbrook Fund |
| Soeldner Campbell Fund | Patrick and Susan Terrell Charitable Fund | Sam Wheeler Fund |
| Sohriakoff Family Fund | The Tetherow Foundation Fund | Douglas and Denise White Family Fund |
| Betty L. Soreng Fund | Thomas Family Fund | Benjamin R. and Elaine M. Whiteley Fund |
| John and Betty Soreng Environmental Fund | Thomson Family Fund | Bonnie C. Wieden Memorial Fund |
| Speroff Family Foundation Fund | Thoren Family Fund | Wilcox Family Fund |
| Spitznagel Family Fund | Chet and Elaine Timmer Family Fund | Norman and Olga Evelyn Wildish Fund |
| The Sprout Fund | Ronald E. and Ivy L. Timpe Fund | Willamette River Fun(d) |
| Square Peg Fund | Toll & Wagner Charitable Fund | Christopher and Priscilla Williams Fund |
| Stamper Family Fund | Matt and Diana Tomseth Fund | Williamson Family Fund |
| Leland C. and Sandra Levenson | Mrs. Moe M. Tonkon Fund | Williamson-McHugh Fund |
| Stapleton Fund | Trillium Fund | Jack and Meredith Wilson Family Fund |
| Star View Foundation Fund | Tumac Lumber Company Fund | Dr. Franklin Griffith Wise and Pamela Anne Wise Fund |
| Stein Family Fund | Catherine and Mark Turner Fund | Wolf Family Fund |
| Steinfeld Family Fund | Allan and Katie Twombly: Crescendo Fund | Womer Family Fund |
| Sterling Family Fund | Janet Van Leeuwen Fund | Cyd Woodard Fund |
| Dr. John L. Jr and Marilyn E. Stevenson Fund | Christine and David L. Vernier Fund | Woody Family Fund |
| Stewart Family Fund | John K. Vitas and Pat Towle Fund | Donna P. Woolley Fund |
| L.L. Stewart Pass-Through Fund | Douglas Wagner Fund | Wright Family Fund |
| Roger Stokes Family Fund | Nicholas and Kristin Walrod Fund | Gordon D. Wright and Anne G. Moffett Fund |
| Stoll Stoll Berne Lokting & Shlachter Fund | Walton Weston Family Fund | Wy'East Fund |
| Norman A. and Helen V. Stoll Fund I | Eric Wan and Michele Goodman Fund | Youmans Family Fund |
| Norman A. and Helen V. Stoll Fund II | Ward Family Fund | Young Family Fund |
| Robert and Barre Stoll Fund | Bill and Barbara Warner Family Fund | Bill and Julie Young Fund |
| Andy J. and Christine L. Storment Fund | R and D Warner Fund | Suzanne Lang Younge Community Fund |
| John and Frances Storrs Family Fund | Robert and Elizabeth Warren Fund | Zicker Family Fund |
| Margery Strass Fund | W.C.F. & T.R.F. Fund | Zieverink Family Fund |
| Glenn R. and Juanita B. Struble Fund | Janet Webster Fund | Zuniga Forbes Family Fund |
| Swedoenek Fund | Gary and Eileen Wehrle Fund | |
| Charles J. and Caroline Swindells Charitable Fund | William and Pamela Weill Fund | |
| Charlie Swindells Fund | Weiss Fund | |
| | Werner/Ellithorp Advised Fund | |



JOIN, Connecting the Street to a Home, Portland

Endowment Partners

Many nonprofit organizations choose to transfer their assets to OCF to establish endowment funds to provide support for their annual operating needs.

- 1000 Friends of Oregon
- ABC House
- Access Inc.
- Alano Club of Portland
- Albany Area Habitat for Humanity
- Albany Boys and Girls Club Foundation
- Albany Public Library Foundation
- Albany Regional Museum
- Albany United Methodist Foundation
- Albertina Kerr Center
- Albina Head Start
- All Classical Public Media, Inc.
- All Saints School Foundation
- American Leadership Forum
- Arbor School
- Architectural Foundation of Oregon
- Arts Central
- Arts Umbrella
- The Artz Center for Developmental Health
- Ashland School District
- Ashland Schools Foundation
- Astoria High School Scholarships, Inc.
- Baker County Senior Citizens, Inc.
- Battered Persons Advocacy
- Bear Creek Greenway Foundation
- Bob Belloni Ranch
- Bend Metro Park and Recreation Foundation
- Bend Rotary Club Foundation, Inc.
- Benton County Historical Society and Museum
- Birth To Three
- Black United Fund of Oregon
- Blue Mountain Community College Foundation
- Blue Mountain Healthcare Foundation
- Bohemia Foundation
- Boys & Girls Clubs of Central Oregon
- Boys and Girls Clubs of the Rogue Valley
- Bradley-Angle
- Britt Festivals
- Campaign for Equal Justice
- Cannon Beach Arts Association
- Cannon Beach Historical Society
- Capital Manor Foundation
- CASA For Children, Inc.
- CASA of Lane County
- Cascades Academy of Central Oregon
- Cathedral Catholic School
- Catholic Community Services Foundation
- Cedar Mill Community Library Association
- Center for Community Counseling
- Center for Human Development, Inc.
- The Center Foundation
- Central Lutheran Foundation
- Central Oregon Council on Aging
- Central Oregon Environmental Center
- Central Oregon Family Resource Center
- Chetco Senior Center
- Chinese American Citizens Alliance
- Citizens for the Gorge Discovery Center
- City Club of Portland
- City of Fossil
- Clackamas Heritage Partners
- Club West Wrestling
- Columbia Arts
- Columbia Learning Center
- Committed Alliance to Strays
- Community Health Center
- Community Music Center, Inc.
- Community Works
- Confederated Tribes of the Umatilla Indian Reservation
- Coos Art Museum
- Coos Bay School District 9
- Coos Foundation
- Coquille Rotary Foundation
- Corbett Education Foundation
- The Corvallis - OSU Symphony
- Corvallis Public Schools Foundation
- Cottage Grove Community Foundation
- Cottage Theatre, Inc.
- Crook County Foundation
- Crook County Historical Society
- Curry Health Foundation
- D-9 Foundation
- Deer Creek Center for Field Research and Education
- Delta Rotary Foundation
- Deschutes Basin Land Trust
- Deschutes Children's Foundation
- Deschutes County Historical Society
- Deschutes County Public Library Foundation
- Dial-A-Bus
- Dogs for the Deaf, Inc.
- Donate Life Northwest
- Douglas County Museum Foundation
- Driftwood Library Foundation of Lincoln City
- Ecumenical Ministries of Oregon

Education Together Foundation	Home Life, Inc.	OASIS Institute
Edwards Center	Hospice of Redmond	The Old Church Society, Inc.
Emerald Kidsports Foundation	Hoyt Arboretum	Open Adoption & Family Services
Enterprise for Employment and Education	Hunger Prevention Coalition of Central Oregon	Order of the Antelope Foundation
The Equamore Foundation	Impact Northwest	Oregon Agricultural Education Foundation
Estacada Community Foundation	Independent Living Resources	Oregon Animal Health Foundation
Eugene Christian School	Integral Youth Services	Oregon Coast Community College Foundation
Eugene Education Fund	Ione Education Foundation	Oregon Coast Council for the Arts
Eugene Family YMCA	J Bar J Youth Services	Oregon Coast Music Association
Eugene Masonic Cemetery Association	Jackson County Library Foundation	Oregon College of Art & Craft
Eugene Public Library Foundation	Jefferson County Library Association	Oregon Country Fair
Eugene Symphony Association	JPR Foundation	Oregon Death with Dignity Legal Defense and Education Center
Fairview/Rockwood/Wilkes Historical Society	Juliette's House Foundation Trust Fund	Oregon Disaster Medical Team
Family YMCA of Marion and Polk Counties	Junior Achievement of the Columbia Empire	Oregon Education Association Foundation
Fern Ridge Library Foundation	Junior League of Portland	Oregon Food Bank
First Presbyterian Church of La Grande	KBOO Foundation	Oregon Friends of C.G. Jung
First United Methodist Church of Medford	Klamath Hospice, Inc.	Oregon Garden Foundation
Forest Grove Library Foundation	Klamath Ice Sports, Inc.	Oregon Head Start Association
Forest Park Conservancy	La Clinica del Valle Family Health Care Center	Oregon Historical Society
Fossil School District 21J	La Grande Community Library Foundation	Oregon Humane Society
Foundation for Medical Excellence	Lake County Oregon Museum Endowment	Oregon Humanities
Foundation of the Rotary Club of East Portland	Lake Oswego Adult Community Center	Oregon Korea Foundation
Four Rivers Cultural Center	Lake Oswego Public Library	Oregon Military Museum Foundation
Freedom House of The Dalles	Lane Senior Support Coalition	Oregon Minority Lawyers Association
Freshwater Trust	Leach Botanical Garden	Oregon Natural Desert Association
Friendly House	League of Women Voters of Oregon	Oregon Parks Foundation
Friends of Crook County Library	Lincoln High School Alumni Association	Oregon Research Institute
Friends of Deepwood	Linn County Historical Museum Trust	Oregon Science Fiction Convention, Inc.
Friends of Haystack Rock	Linn-Benton Community College Foundation	Oregon Shores Conservation Coalition
Friends of Hendricks Park	Literary Arts, Inc.	Oregon Student Assistance Commission
Friends of the Sisters Library	Living Opportunities, Inc.	Oregon Symphony Association
Friends of Tryon Creek State Park	Loaves & Fishes Centers, Inc.	Oregon Symphony Association in Salem
Gales Creek Camp Foundation	Looking Glass Youth & Family Services, Inc.	Oregon Wildlife Heritage Foundation
A.C. Gilbert's Discovery Village	Lovejoy Hospice, Inc.	Oswego Heritage Council
Girl Scouts of Oregon & SW Washington	Majestic Theatre Management, Inc.	Pacific Northwest College of Art
Grande Ronde Hospital Foundation	Marion Polk Food Share, Inc.	Pacific Northwest Truck Museum
Grande Ronde Hospital, Inc.	Mary's Woods at Marylhurst, Inc.	Pacific Rivers Council
Greenhill Humane Society	McKenzie River Trust	Partners in Care, Inc.
Gresham-Barlow Education Foundation	Mediation Works	Pearl Buck Center Incorporated
Guide Dogs for the Blind	Metropolitan Family Services	Pendleton Foundation Trust
Habitat for Humanity – North Willamette Valley	Mid-Willamette Family YMCA Foundation	Pentacle Theatre
Hands on Portland	Monmouth-Independence Community Foundation	Philomath Youth Activities Club
Harney County Dollars for Scholars Foundation	Mount Pisgah Arboretum	Pioneer Courthouse Square
Harney County Historical Society	Mt. Angel Community Foundation	Planned Parenthood Health Services of Southwestern Oregon
Harney County Library Foundation	Multnomah Athletic Foundation	Planned Parenthood of the Columbia/Willamette
Head Start of Yamhill County	My Sisters' Place	Portland Art Museum
Healing Reins Therapeutic Riding Center	National Park Service – Crater Lake National Park	Portland Chamber Orchestra Association
Heart of Oregon Corps, Inc.	Nature Awareness and Wilderness Sports	Portland Civic Theatre Guild
Hermiston Education Foundation	New Directions Northwest, Inc.	Portland Mountain Rescue
Hermiston Public Library	Newport Boosters Club, Inc.	Portland Opera Association
High Desert Museum	Newport Public Library Foundation	Portland Parks Foundation
Hillsboro Schools Foundation	Newport Symphony Orchestra	Portland Rotary Charitable Trust
Lesta Hoel Memorial Trust	Northwest Youth Corps	Portland Schools Foundation



Oregon Wildlife Heritage Foundation, Silves River floodplain near Burns. ©Sarah Reynolds

- | | |
|---|---|
| Portland Symphonic Choir | Sunset Empire Park & Recreation District Foundation |
| Powers Community Scholarship Fund | Sunshine Division |
| Ragland Rife Foundation | Sweet Home Community Foundation |
| Relief Nursery | Terwilliger Plaza Foundation |
| RiverBend Youth Center | Three Rivers Land Conservancy |
| Rogue Valley Art Association | Transition Projects Inc. |
| Rogue Valley Symphony | Trillium Family Services Foundation |
| Rose Villa Foundation | Trinity Episcopal Church Foundation |
| Rotary Club of Bandon-By-The-Sea | Trinity United Methodist Church |
| Rotary Club of Central Point | Troutdale Historical Society |
| Rotary Foundation of Klamath County | United Community Action Network (UCAN) |
| SafeHaven Humane Society | United Way of Deschutes County |
| Salem's Riverfront Carousel | United Way of Jackson County |
| Saving Grace | United Way of Lane County |
| Scio Girls & Boys Club | United Way of Linn County |
| Shedd Institute for the Arts | United Way of the Columbia-Willamette |
| ShelterCare Foundation | Urban League of Portland |
| Sherman County Historical Society | Valley Art Association |
| Sigma XI Columbia Willamette Chapter | Vermont Hills United Methodist Church |
| Silverton Hospital Foundation | Vintage Trolley Inc. |
| Silverton Rotary Foundation | Wallowa Band Nez Perce Trail Interpretive Center |
| Sisters Kiwanis Community Service Foundation | Wallowa School Foundation, Inc. |
| SMART | Wallowa Senior Center Advisory Group |
| Society of St. Vincent de Paul, Rogue Valley District Council | Washington County Hospice Foundation |
| SOLV | West Cascade Peace Corps Association |
| Soroptimist International of La Grande Foundation | Western Environmental Law Center |
| South Morrow County Scholarship Trust | The Wetlands Conservancy |
| South Tillamook Library Club, Inc. | Wildlife Images |
| Southern Oregon Humane Society | Wildlife Safari |
| Springfield Rotary Scholarship Fund | Willamette Heritage Center |
| St. Andrew Nativity School | Willamette Humane Society |
| St. Charles Foundation, Inc. | World Forestry Center |
| St. Mark's Episcopal Church | YMCA of Columbia-Willamette |
| Stayton Public Library Foundation | Youth Symphony of Southern Oregon |
| Structural Engineers Association of Oregon Scholarship Foundation | YWCA of Greater Portland |
| Sunriver Music Festival | Zonta Service Foundation of Corvallis |
| Sunriver Nature Center and Observatory | |

Field of Interest Funds

With a field of interest fund, the donor identifies a particular area of community need or geographic focus, assigning the Foundation to select specific organizations.

Vivian S. Abbott Fund (Homeless and Needy)	Walter D. Calvert Fund (Arts Education and Display)	David S. Foster Memorial Fund (Promotes Philanthropy in Curry County)
Advancement Network Fund	Chaillé Family Fund (Optimal Development of Children)	Velma Charlene Foster Cancer Research Fund
Margot Anderson Brain Restoration Fund*	Phil and Jo Chase Fund (Preservation of Natural Resources and Conservation)	Butch and Richard Fraley Charitable Fund (Advancement of the Arts and Health Sciences)
Anonymous Fund #37*	Children's Land Trust Fund (At-Risk Children in Metro Area)	Friends of Curry County Home Health and Hospice Endowment Fund
Arts and Business Alliance of Eugene Fund (Arts Community in Oregon)	Children's Resource Fund* (Disadvantaged Children)	Friends of Gerry Frank Fund*
Arts Foundation of Western Oregon Fund*	Citizens for the Memorial of Tom McCall Fund*	Friends of the Oregon Caves Chateau Fund*
Mildred Baker Endowment for the Arts Subfund	Clatsop County Disaster Relief Fund*	Friends of the Performing Arts Center Capital Fund
Bishop Subfund	Clatsop County Endowment Fund	Clifford J. Fritz Fund (Research and Treatment of Cancer and Vision Improvements)
Cottage Theatre Endowment Subfund	Robertson E. Collins Fund* (Historical Preservation, Jacksonville, Oregon)	Margaret A. Fritz Fund (Research and Treatment of Cancer and Vision Improvements)
Eugene Visual Arts Endowment Subfund	Community 101 Fund	Carole Gaffey Fund* (Child Abuse Prevention)
Fentress Endowment Subfund	Concern for Others Fund	John R. Gatewood and Mary Z. Gatewood Fund (Cultural Enrichment and Community Education)
Nils and Jewel Hult Endowment Subfund	Edwin E. and June E. Cone Fund* (Eugene)	Jane and Howard Glazer Fund* (Peace, Domestic Violence, Environmental Protection and Education)
Maxine Horton Rowan / Hult Center for the Performing Arts Subfund	Edwin E. Cone Neighborhood Park Fund	Gold Beach Community Fund*
Martha Baker Russell Subfund	Cooley Family Fund for Critical Research	Douglas and JoAnn Gordenier Family Fund* (Marion and Jackson Counties)
Silva Endowment Subfund	Crater Lake National Park Trust Fund	Grant County Family Heritage Fund*
Special Projects Subfund	Critical Decision Institute Fund*	Eunice Gray Fund* (Jackson County)
Youth Arts Endowment Subfund	Cultural Competence in Nursing Fund	John and Betty Gray Early Childhood Fund
Juliette D. and Paul A. Barber Fund* (Youth, Yamhill County)	Cycle Oregon Fund*	John D. Gray and Elizabeth N. Gray Endowment Fund (Early Childhood Development, Teaching of Geography)
Florence V. Barnhart Fund (Lane County)	Jack R. and Mary B. Dant Special Disability Fund*	The Greater Portland/Vancouver Connector Project Fund
Frank and Grace Bascom Fund (Southern Oregon)	Dental Foundation of Oregon Fund	Gene and Charlotte Hale Animal Care Fund* (Baker County)
The Gene Beach Fund (Children & Families, Migrant Families, Disabled & Seniors)	Louie J. and Margaret H. DeSantis Fund* (Silverton)	Harris Fund for Children
Pietro and Marjorie B. Belluschi Fund (Underprivileged Youth and Homeless)	Howard and Edna Dietrich Children's Fund*	Bertha L. Harris Fund (Services to Children)
Better Nursing Home Care Fund*	Palma A. Domenico Fund (Disadvantaged Children, Catholic Charities)	Gladys S. Hawkins Fund (Education and Development of Young Persons)
Jerome S. and Barbara Bischoff Fund (Libraries, Statewide Charities)	Domestic Violence Prevention Fund II*	Amabel E. Hayward Fund (Disadvantaged)
Blitz-Weinhard Fund (Oregon Independent Colleges, Visual & Performing Arts)	Douglas Community Fund	Health Care Careers Fund
Jon Bowerman Advisory Fund* (Education, Statewide)	Stuart and Leah Durkheimer Fund (Childhood and Early Adolescent Development)	Jane Higdon Memorial Fund* (Empowering Young Women, Bicycling and Pedestrian Safety in Lane County)
Emil W. and Lois E. Brammert Fund (Handicapped)	Early Childhood Network Fund	Jane Higdon Memorial Fund for Bicycle Safety* (Bicycle and Pedestrian Safety in Lane County)
Bonnie Bronson Art Collection Fund*	Eugene Federal Courthouse Education Fund*	Higher Education Roundtable Fund*
Bonnie Bronson Fund* (Women in Art)	The Eugene Veterans Memorial Park Fund*	
Building CASA Fund*	Evergreen Hill Education Fund*	
Ellen Munro Burdin Fund (Needy Blind)	Thomas P. Fink & Marilyn K. Fink Family Fund* (Children and Young Adults)	
Robert Burns Masonic Lodge No. 97 Fund*	Mary E. and Carl W. Finstrom Fund (Jackson County, Home Health Care)	
Martha Cake Fund (Poor and Homeless)	The Fischer Fund (Parochial School Tuition Aid)	



The Tooth Taxi, Dental Foundation of Oregon

F.J. Hodecker Family Fund* (Deschutes, Crook and Jefferson Counties)
 Elizabeth S. Holden Fund* (Lane County)
 Homeless Fund*
 Homeless Fund - Bottles & Cans*
 Mary E. Horstkotte Fund (Higher Education, Environmental Conservation, Catholic Charities, Emotionally Disturbed Children)
 Nancy Horstkotte Memorial Fund* (Emotionally Disturbed Children)
 Mildred F. Hoskins Fund (Children)
 William H. Hunt Fund for the Homeless, Hungry, and Poor
 "I Have A Dream" Foundation - Oregon Fund (Education)
 Evelyn L. Jones Fund (Blind, Indigent & Needy)
 Charles Jordan Neighborhood Livability Fund*
 Kelley-Zagunis Crew Advancement Fund* (OSU Crew Program and Scholarships)
 Thomas A. Kerns M.D. Endowment Fund*(Alcohol and Drug Rehabilitation)
 Sam and Roberta Konnie Fund* (Needy, Western Lane County)
 James C. and Carol A. Kyle Fund* (Douglas County)
 Lake County Community Foundation Endowment Fund
 George and Helen Largey Fund (Needy Children & Elderly in the Portland Metro Area)
 Latino Partnership Project Fund*
 Brian Lauer Lectureship Fund* (Pediatric Education)
 Dorothea M. Lensch Fund (Music and Dance in the Pacific Northwest)
 LIFE Center Fund* (Inner City Needy)
 Lilija Family Fund* (Southern Douglas County)
 George W. Lippincott Charitable Fund (Youth, Crook County)

Bob and Phyllis Mace Watchable Wildlife Fund* (Fish and Wildlife Habitat, Wildlife Observation in Jackson County)
 Malone Family Fund (Disadvantaged, Health Care, and Visual Arts)
 Roy and Diane Marvin Fund (Youth, Performing Arts)
 Mayor's Ball Fund* (Portland)
 McAllister Education Fund of the PNW Sales & Marketing Group* (Youth Education Projects)
 Glen and Jean McKenzie Fund (Eastern Oregon)
 Menasha Legacy Fund* (Youth Programs in Coos, Curry and Lewis County, WA)
 Edith Henningsgaard Miller Fund for the Benefit of Astoria*
 Verl and Dorothy Miller Fund (Native Americans, Yamhill County Historical Society)
 Gainor Minott Fund (Environmental Projects, North Coast Region)
 Louise K. Mittet and Albert J. Mittet Fund (Handicapped in the City of Astoria)
 Michael and Jo Ann Mooser Fund (Lane County)
 Walt and Peggy Morey Fund* (Children's Writers and Youth Literature)
 Murakami Family Fund* (Malheur County)
 Roscoe Nelson, Jr Fund for Pro Bono Law Services to the Poor*
 Newell Creek Canyon Restoration Fund*
 North Rim Deschutes River Fund* (Deschutes River Basin)
 Northeast Oregon Heritage Fund*
 Northeast Portland Community Development Subfund
 Northwest Area Oregon Fund* (Poverty in Central Oregon)
 Northwest Neighborhoods Parks & Recreation Fund* (Recreation, Northwest Portland)

Lauren and Rudi Nussbaum Environmental Contamination and Human Health Fund*
 Nye Family Fund (Handicapped)
 Evelyn Nye Cultural and Scholarship Fund (Supports Classical, Semi-Classical, and Secular Music)
 Evelyn Nye Undesignated Fund (Jackson or Josephine County)
 OCF RAI Fund*
 Olsrud Family Fund* (Douglas, Josephine, Jackson & Klamath Counties)
 Oregon Children's Foundation Fund* (Oregon's Children)
 Oregon Consular Corps Scholarship Fund*
 Oregon Cultural Trust Fund*
 Oregon Disaster Relief Fund
 Oregon Education Endowment Fund
 Oregon Historic Trails Fund* (Projects Related to Oregon's Historic Trails)
 Oregon Natural Resources Education Fund* (Forestry Education)
 Oregon Parks Foundation Fund*
 Ormseth Family Fund* (Children)
 OSU Men's Rowing Fund*
 OSU Women's Rowing Fund*
 Park Blocks Foundation Fund*
 Al and Hilda Peirce Charitable Fund* (Coos County)
 Arthur Perry Memorial Fund (Youth, Medford, Oregon)
 Dr. Wayne M. Pidgeon Fund (Defrays Costs of Medication for Needy Psychiatric Patients)
 Pine Valley Fair Association Fund*
 Portland Community Foundation Fund (City of Portland)
 Portland Oregon Sports Authority Foundation Fund*
 PPI Fund
 Providence Health Plan Community Benefits Fund*
 Lester and Sarah Louise Raw Seaside Youth Fund



Crook County Library

- “Ready to Learn” Pooled Fund*
- The Regence Fund*
- Ruth Eva Renfroe Fund (Social Service Projects)
- Joseph D. and Susan L. Robertson Trial Advocacy Fund (Trial Advocacy Training)
- Brenda Lynn Ross Vision Fund*
- George A. Russill Community Fund* (Volunteer Award)
- Charles and Effa Sage Gold Beach High School Fund*
- Salty Dog Fund* (Stewardship of Netarts Marine Environment through Experiential Education)
- William and Florence Schneider Fund (Underprivileged in Jackson County)
- Mildred and Morris Schnitzer Charitable Fund*
- Velma Scholl Fund (Oregon’s Small Towns)
- Ben Serafin Fund* (Douglas County)
- John Serbu Fund* (Youth, Drug Interdiction, Lane County)
- John Serbu Youth Campus Fund*
- Shelk Fund* (Central Oregon)
- Dorothy F. Sherman Music Education Fund for Children* (Promotes Music Among Children)
- Cecil Shumway Fund* (Homeless Men, Portland)
- Donald R. Singer Renaissance Music Performance Fund
- Milton Smith Fund (Poor, Youth, and Homeless)
- South Benton Community Enhancement Fund*
- Hugh G. Starkweather Fund (Elderly, Clackamas County)
- Stensland Cultural Fund*
- Kenneth D. Stovall Memorial Fund* (Youth, Central Oregon)
- Street of Eames Fund* (Homeless Children)
- Irene Gerlinger Swindells Fund (Visual and Performing Arts)
- William Swindells, Sr Memorial Fund (Youth, Education, Health)
- T J Education Fund*
- Tami (Wiedensmith) Fund for Lyme Disease Research
- Peter J. and Wilma Tashnovian Fund (For Oregon With the Exception of the Metro Area)
- Nellie Tholen Fund* (Programs for Improvement of Piano Teaching)
- Dorris Coombs Thomas Advised Fund* (Deschutes County, Oregon)
- Thorndike Family Rogue Valley Fund*
- Tigard Area Community Fund*
- Tillamook Forest Interpretive Center Fund
- Nancy Morse Torp Fund (Educational Opportunities for Women with Children)
- Beverly A. Treneman Fund* (Youth, Yamhill County)
- Dr. John Wm. and Betty Long Unruh Fund* (Visual and Performing Arts)
- Russell Walbridge Fund (Disadvantaged Children)
- Reed and Carolee Walker Fund* (Jackson County, Poor and Needy)
- Fred Waltz Trust Fund (Children)
- Wells Family Fund (Early Childhood Literacy, Education, and Development)
- E. Henry Wemme Fund (Care of Unfortunate Girls)
- Whipple Foundation Fund* (Douglas County, Education)
- John S. and Frances W. Winslow Fund (Substance Abuse and At-Risk and Disadvantaged Children in Jackson & Josephine Counties)
- Doris J. Wipper Fund* (Children)
- Youth Suicide Prevention Fund In Memory Of Jason Daniel Sweeney*
- Sidney and Lillian Zetosch Fund (Handicapped Education)

* denotes an Advised Fund

The OCF Administrative Fund

The Administrative Fund enables OCF to promote, develop and increase philanthropy in every community in Oregon. The following supporters contributed to the Administrative Fund in 2009. Please join them in 2010 to help strengthen philanthropy in our state.

GUARANTOR \$1000+

A-Dec, Inc.
Anonymous
Anonymous Fund #17
Joan and Bill Bailey
J & S Bishop Fund
William K. Blount Family Fund
Brian and Gwyneth Booth
Bowerman Family Fund
Jay and Teresa Bowerman
Philip and Barbara Brown
Nancy Chaillé
Bob and Yvette Chandler Family Fund
Chiles Foundation
Clark Foundation
Steve and Susan Corey
Crane Creek Family Fund
James and Ann Crumpacker
Cycle Oregon
Sid and Karen DeBoer Foundation
Scott and Pamela Gibson
John Gray Charitable Fund
Hampton Affiliates
Ned and Sis Hayes
Hennion Family Fund
Jeannette B. Hofer
Eric and Ronna Hoffman Fund
Sue and Mike Hollern
Hood River Distillers, Inc.
Hunting Family Fund
Jerry G. Jones Fund
Michael and Rosalind Keiser
Lora L. and Martin N. Kelley Family Foundation Trust
Kerr Pacific Corporation
Jim and Judy Knapp
E. Randolph and Leslie Labbe
Lynn and Jack Loacker
John W. Madison
Jim Mark
Paul and Sally McCracken
Tim and JoAnn McQueary
Laura Meier
Lora and Jim Meyer
John and Sue Miller
Bill Moffat and Joy Abele
Craig W. and Linda J. Moore Family Fund
Nathan Family Charitable Fund
Jerry and Corinne Nothman
NW Natural Richard G. Reiten Leadership Fund
OCF Founder's Fund
Corrine Oishi and Lindley Morton
Eric and Janet Parsons
Random Lengths
William and Nancy Rosenfeld Fund
Susan Rosenthal

Ron and Chris Sauer
Schamp Family Fund
Doris M. Scharpf
Shortstop LLC
Marty and Mary Lou Smith
Harold and Jeanyse Snow
Cornelia H. Stevens
George and Susan Swindells
William Swindells
Jeffrey and Janice Thede
Ronald E. and Ivy L. Timpe Fund
John K. Vitas and Pat Towle Fund
Jan and Jody Ward
Janet Webster Fund
Gary and Eileen Wehrle Fund
William W. and Patricia L. Wessinger Fund
OCF Joseph E. Weston Public Foundation
Benjamin R. and Elaine M. Whiteley Fund
Mary and Brett Wilcox
Tom and Carol Williams
Thomas Wrightson Fund
The Wyss Foundation

BENEFACTOR \$500 +

Anonymous Fund #29
Robert and Barbara Bean
Gilbert and Bobbie Beck
Mary C. Becker
Patricia H. and John C. Beckman Fund
Brauti Family Fund
John and Joan Casey
Alyce R. Cheatham
Jim and Jean Curran
Sharon T. Douglas
Franklin and Harriet Drake
Margueritte H. Drake
Cecil W. and Sally Anne Drinkward Fund
John and Jane Emrick
Cynthia Ford
Ted and Diane Freres
Evelyn S. Georges
Edith Henningsgaard-Miller
John and Lari Hodecker Family Fund
Hult and Associates, LLC
Samuel S. Johnson Foundation
Mr. and Mrs. Joseph A. Labadie
Mary Lou and Ross Laybourn
Kenneth and Colleen Lewis Fund
James and Joann Maletis
McMurchie Family Fund
Milo and Beverly Ormseth
Robert and Janice Schock Fund
Dorothy and Gene Schoder
Arima Schumann Fund
Rhoni Seguin
Linda and John Shelk
Pauline C. Shelk

John and Joan Shipley
William and Patricia Smith
Thorndike Family Rogue Valley Fund
Kenneth and Marta Jo Thrasher
Mrs. Moe M. Tonkon Fund
Kay D. Toran
Robert A. Unger
David and Beth Westcott
William S. Wright & Associates

PATRON \$250 +

Frank and Dorothy Anderson
Anonymous Fund #13
Toni K. Arenz
Richard and Mary-Alice Atiyeh Fund
Ted and Marie Baker
Sara Behrman and Francis X. Rosica
George and Vallistyne Bell
Earl Blumenauer and Margaret Kirkpatrick
Ron and Wilda Bryant
Phyllis G. Burns
Doris Carlsen
Carolyn Chambers
Ellen A. Cougill
Davis, Hearn, Saladoff & Bridges, PC
William and Karen Early
Environmental Education Association of Oregon
Linda and Jerry Evans
Tom and Marilyn Fink
Don and Laurel Fisher
Myron and Patricia Fleck
Michael and Pamela Forrester
Gerald and Olivia Froebe
Robert D. Geddes
Kit Gillem and Deborah Horrell
Verda M. Giustina
Douglas and JoAnn Gordenier
Jay and Alison Graves
Jeff and Kim Hale
Elizabeth S. Holden
Don and Lynnette Houghton
Robert H. and Cecelia Huntington Fund
Jayne and Douglas Hurl
Reid and Trina Hutchins
Richard and Mary Jaffe
Susheela Jayapal and Bradley Miller
Michael Kalberer
Richard B. Keller
Jeanette and Kenneth Knott
Kurt and Mary Koehler
Peter and Alice Koehler
Marcia and Thomas Lee
Robert and Mary Ellen McNutt
Lorenzo Mejia and Cristina Sanz
Tom and Chris Neilsen
John and Ginger Niemeyer

Norris & Stevens, Inc.
 Michael and Gloria Olds
 Larry and Linda Pearmine
 Pine Hill Fund
 Pinson Philanthropic Advancement
 John W.S. Platt
 Gary and Jane Powell
 Hope Hughes Pressman Fund
 Dr. and Mrs. Matthew Prophet
 Vittz-James and Elaine Ramsdell
 Margret Rigby
 David and Eleanor Sacks
 Peter Sage and Debra Fe Jing Lee
 Daniel P. Santos
 Richard Solomon and Alyce Flitcraft
 John and Joan Staunton
 Julie Sterling
 Marilyn E. Stevenson
 Glenn R. and Juanita B. Struble Fund
 Todd and Lorri Taylor
 Dale and Jo Ann Thomas
 Maureen Thomas and Jon Carnahan
 Sam and Sara Tucker
 TYCO Matching Gifts Program
 Betsy Warriner
 Gordon Wright and Anne Moffet
 Fred and June Young
 Barbara Zegar

SPONSOR \$100 +

Jerry and Jinny Andres
 Anonymous Fund #W44
 Joseph Bain
 John and Ann Bakkensen
 Karen J. Bassett
 Frank Bauman
 Walter W. Bauman
 Becic Family Trust
 Mort and Mary Lang Bishop
 Gordon and Roz Black
 Larry and Susan Black
 Ernest Bonyhadi and Shirley Gittelsohn
 Fitz and Ann Brewer
 Kandis Brewer Nunn
 Neil and Mary Bryant
 George and Ruth Burlingham
 Dr. Scott and Glenda Burns
 Mario and Edith Campagna
 Dick and Linda Carney
 Jean Chandler and David Jordan
 Randy Choy and Kim Kono
 Arlene Siegel Cogen and Mitchell Cogen
 Mrs. Elgin Cornett
 Kathleen Cornett and Stephen Grove
 Tom and Jan Cowling
 Mary Ann David
 Bill and Priscilla Deatherage
 Robert M. Decker
 John S. Deeming
 Nancy Delbrueck
 Stephen and Nancy Dudley
 Bill and June Duhaime
 Allan and Carol Eberlein
 Dr. Paul Eckman
 Gerda A. Eiseman
 Bob and Carolyn Engle

Larry and Jeanette Epping Family
 Foundation
 Earl and Jane Ferguson
 Kendell H. Ferguson
 Sylvia Breed Gates
 Patricia Gazeley
 Bob and Lesley Glasgow
 The Grudin Family Trust
 Randell and Mary Jane Guyer
 Sally and Harold Heaton
 Brian and Karen Herwig
 Thomas W. Holman
 Joan Horstkotte
 Thomas and Peggy Hoyt
 Bill and Barbara Hutchison
 Loren and Sally Irving
 Harriet Isom
 Dr. Joanne Jene
 Gary and Sue Kaufman
 Edward B. Kaye
 Earl and Denise Kellenbeck
 Aase S. Kendall
 Jane R. Kendall
 Peter J. Kendall
 Randall and Rachael Kester
 Roy and Sheila Kimball
 Dodie and Gordon King
 Dave and Jenny Kremers
 Ansel and Judy Krutsinger
 William and Emmy Lawrence Family Fund
 Eric B. and Hollie Lindauer
 Alicia R. MacArthur
 E. Kimbark and Leeanne MacColl
 D. Carter and Jennifer MacNichol
 Bill and Mary Mainwaring
 Sally and Allen Mann
 Peter and Jill McDonald
 Carolyn and Larry McKinney
 Ed McNamara and Andrea Vargo
 Virgil Miller
 Bob and Bev Moody
 Drs. Elliot and Marlene Morrison
 Carl P. Moseley
 David and Anne Munro
 Andrew and Karen Nousen
 Sharon Parks
 Jim and Jean Pinniger
 Charles and Judith Poutasse
 Alice and Mark Rampton
 David and Janice Rianda
 Campbell Richardson
 Rosemarie Rosenfeld
 Alex and Elaine Sanchez
 Douglass and Sandra Schmor
 Michael Schrunck
 Robert and Marianne Schug
 Penny and Peter Serrurier
 Lynn and Doris Sjolund
 George and Molly Spencer
 Jack and Sally Stout
 Glen and Melinda Sweeney
 Henry T. Swigert
 Jean Tate
 Diana and Matt Tomseth
 Tom and Joan Triplett
 Diane Tutch



Jackson Street Youth Shelter, Corvallis

Wendy and Brent Usher
 Spike Wadsworth and Y. Sherry Sheng
 Bill and Barbara Warner
 Nancy and Dennis Wilson
 Martin and Carolyn Winch
 Harriet M. Winton
 Ennis Wuite
 Duncan and Aileen Wyse
 Jeff Zeeb and family

UNDERWRITER

Anonymous
 David and Carol Baker
 Jay C. and Toni Bloom
 Ken and Bonnie Bulletset
 May Dasch
 Selma R. Denecke
 Christine Dickey
 John Edmundson
 John C. Gregor
 Jeffrey M. Gudman
 Alice E. Hennessey
 Ron and Jewel Lansing
 Victor and Toinette Menashe
 Peter Nilsen
 Bette Ouderkirk
 Sam and Dorothy Pambrun
 Shirley V. Ray
 Gene and Lois Riopelle
 J. Paul Rowan
 Tara L. Siegman
 Anthony and Adele Smith
 Chester and Elaine Timmer
 Beverly A. Treneman
 Dr. Howard and Rena Wagner
 Dr. John and Libby Watson
 Bruce and Bev Wulf



Deschutes River Conservancy, Tumalo State Park

The Oregon Fund

The Oregon Fund receives gifts or bequests of \$1,000 or more and makes grants for general charitable purposes in Oregon.

STEP-UP FUNDS

Anonymous Fund #40
 E. J. and Ursula Badger Fund
 Theodore P. and Jean B. Barss Family Fund
 Mia Birk Fund
 Cogdall Family Fund
 Drake Family Fund
 Ashley K. Drew Foundation Fund
 Brittany Dunn Fund
 Evergreen Fund
 Eva and Gabriel Ganje Family Fund
 Gary O. and Carol Nunn Gross Fund
 His Hands Reaching Fund
 Elizabeth Kirk-Fulton Fund
 Look Family Fund
 Mary L. Lowry and Marylee A. Lowry Memorial Fund
 NATIVES Program Education Resources Center Fund
 Near Family Foundation Fund
 Ozbeam Fund
 Roberta Memorial Fund
 Robert and Clella Thomas Family Fund
 Peter and Suzanne Spitler Thompson Fund
 Eric and Amy Wisner Family Fund

CONTRIBUTIONS OF \$1,000 OR MORE HAVE BEEN MADE BY, OR IN MEMORY OF, THE FOLLOWING INDIVIDUALS:

Roger Ahlbrandt
 Raymond M. Alexander
 Lacey Smith Allen
 Lawrence Baron
 Roger Breezley
 Fitzhugh Brewer
 Nancy Chaillé
 Harold Chaillé
 William J. Collins
 Abraham Feitelson
 Garry Fritz
 Maurice O. Georges
 Frederick C. Goeth
 Harley Thomas Hannan
 Heathman Hotel
 Mick and Judy Humphries
 Samuel S. Johnson
 Evelyn L. Jones
 Ogden and Marjorie Kellogg
 Grace Knopp
 Hilda Lenske
 Caroline Lobitz

Edward W. "Ned" Look Memorial
 Tony and Janice Marquis
 Sir James McDonald
 Jean W. McHugh
 Grace V. Merrill
 Anne K. Millis
 Jonathan Maroney and Amy Wilson
 Dean Papé
 Anita M. and Taylor Pipes
 C.E. and Dorthea J. Rawlinson
 Vera Schultz
 Stuart Shelk
 Ella Skinner Memorial
 Vera L. Smith
 Richard M. Stanton
 John J. and Anna L. Stephens
 Bruce Stevenson
 Dr. John L. Stevenson Memorial
 Thomas B. Stoel
 William Swindells, Sr
 Melody Teppola
 William and Angela Thorndike, Jr
 Jack and Grace Walker
 Jack Warren
 Rob Warren
 William S. "Tiger" Warren
 Peter and Aira Williams

The Oregon Scholarship Fund

The Oregon Scholarship Fund accepts gifts or bequests in any amount. You establish the criteria and OCF provides the framework and oversight, and outreach, selection and monitoring of student performance.

STEP-UP FUNDS

Cotting Memorial Scholarship Fund
James M. Johnson, Sr Memorial Educational Fund

CONTRIBUTIONS OF \$1,000 OR MORE

Elizabeth Campbell Trust
Craig L. Clark Trust
Bob and Ann Dannenhoffer
Judith Folliard Duncan
Betsy Elizabeth Hauge Fund
John and Norma Lienkaemper
Helen Ligouri
David Masee
A. Ted and Doris E. Nelson Fund
Harold and Muiriel Outten Brockman
Dr. Franz and Kathryn Stenzel Fund
The Summerville Fund
William and Angela Thorndike, Jr
Russell Wallbridge Fund
Janet Webster



Committed Partners for Youth, Eugene



“Giving your time, money and help to those who are less fortunate brings a joy that you can’t obtain doing anything else.”

— Community 101 Student

COMMUNITY 101

Community 101 is OCF’s youth philanthropy initiative. In partnership with the PGE Foundation, C101 provides a classroom-based curriculum where students operate a mini-foundation: identifying community needs, volunteering, reviewing grant applications and awarding grants. Each C101 class has \$5,000 to distribute to nonprofits in their community.

This school year, 68 schools across Oregon are participating, distributing \$340,000 to nonprofits.

Scholarship Funds

With a scholarship fund, the donor establishes the criteria and the Foundation provides outreach, selects students and monitors student performance.

Albina Fuel Company Scholarship Fund
Allcott/Hunt Share It Now II Scholarship Fund, Honoring Emory S. and Elizabeth Burkett Hunt
William Brent Anderson Memorial Scholarship Fund
Ruth Arbuckle Trophy Scholarship Fund
Ashland High School Scholarship Fund
Bandon Community Scholarship Fund
Clinton and Mary Anne Basey Scholarship Fund
Robert Harold Belknap Memorial Scholarship Fund
Bend Branch of AAUW Charles and Helen Weil Memorial Scholarship Fund
Eugene Bennett Scholarship Fund for the Visual Arts
Ronald and Karel Bennett Scholarship Fund
Simon Benson Fund
Tyler R. Black Humanitarian Scholarship Fund
E.J. and Wythel Blokland Memorial Scholarship Fund
Leona Blum and Howard Schmadeke Scholarship Fund
Royden M. Bodley Scholarship Fund
Helen Bolton Memorial Scholarship Fund
Deborah Fehnel Bosworth Scholarship Fund
E.H. and M.E. Bowerman Scholarship Fund
Buerkle Scholarship Fund
Bullivant Houser Bailey-African American Chamber of Commerce Community College Scholarship Fund
Max W. Burns Memorial Scholarship Fund of White City
Burrill Family Scholarship Fund
Candace Callan Scholarship Fund
Campagna Family Scholarship Fund
Dorothy S. Campbell Memorial Scholarship Fund
Clarke H. Carnes and Joe Ann Carnes Memorial Scholarship Fund
Harry S. Chandler Scholarship Fund
Children of Insitu Scholarship Program
Clark-Phelps Scholarship Fund
Concordia University SEI Scholarship Fund
Gladys and Forrest Cooper Scholarship Fund
Angelina and Pete Costanzo Vocational Scholarship Fund
Jeanette M. Crawley Scholarship Fund
Crook County Foundation Scholarship Fund
Crowley Family Scholarship Fund
David Family Scholarship Fund
T.T. Davis Fund
John Conrad Diehl and Madeline Knutsen Hebbard Memorial Scholarship Fund

Glen and Rickie Dines Art Scholarship Fund
Doerfler Newport High Scholarship Fund
Douglas County Community Scholarship Fund
James R. Drury and Mary Jane Drury Fund
Kevin Duckworth Memorial Scholarship Fund
Randall Edwards Oregon 529 Scholarship Fund
Luther Ellison Scholarship Fund
Michael S. Ensign Scholarship Fund
Rollin and James Evans Memorial Scholarship Fund
Neil Faber Memorial Scholarship Fund
Esther Fawk Fund
Earl and Jane Ferguson Scholarship Fund
George Ferrell Memorial Scholarship Fund
Dr. I. Howard and Victoria Fine Scholarship Fund
Dorothy Flegel Scholarship Fund
Robert D. Forster Scholarship Fund
Keith Foster Engineering Scholarship Fund
Toni Berke Foster Memorial Scholarship Fund
Olga Samuelson Freeman Scholarship Fund
Friends of Bill Rutherford Education Fund
Gear Up Scholarship Fund
Geiser-Pollman Scholarship Fund
Isabel and Mary Ellen Gill Scholarship Fund
Erminio and Irene Giustina Scholarship Fund
Zelma Gordon Scholarship Fund
Grant High School Alumni Scholarship Fund
Edward R. Hall Scholarship Fund
Earl Hardie Memorial Scholarship Fund
Dorothy Heagy Scholarship Fund
Jim and Delores Hendrickson Memorial Scholarship Fund
Barry and Marilyn Hendrix Scholarship Fund
Susan C. Hill Memorial Scholarship Fund
Howard and Edyth M. Hoedle Scholarship Fund
Holden Scholarship Fund
Rueben and June Holm Scholarship Fund
Holman Family Molalla High School Alumni Scholarship Fund
Darlene Hooley Scholarship for Oregon Veterans Fund
Howard-Bullen Family Scholarship Fund
Hughes Family Fund
Larry and Penelope Hull Scholarship Fund
Margaret E. Hull Scholarship Fund
Jackson Foundation Journalism Scholarship Fund
Jefferson Alumni Scholarship Fund
Drew Jensen Memorial Fund

Jim Johnson Memorial Scholarship Fund
Fred and Mabel Johnson Scholarship Fund
E.T.D. Jones Scholarship Fund
Dawn Lee Jordan Memorial Scholarship Fund
Paul Kergel Scholarship Fund
King City Lions Club - Henry J. Marchion Scholarship Fund
The Kirchoff Family Fine Arts Scholarship Fund
Klinger Fund
Konnie Memorial Scholarship Fund
Herbert M. Kuempel Fund
Willett and Margarite Marshall Lake Scholarship Fund
Langmas Family Scholarship Fund
Robert B. Lee and Gladys E. Lee Memorial Scholarship Fund
Mervin and Gena Leonard Scholarship Fund
Rube and Minah Leslie Educational Fund
Lincoln High School Fund
Marion A. Lindeman Scholarship Fund
George W. Lippincott Scholarship Fund
Lowell High School Scholarship Fund
Harry Ludwig Scholarship Fund
Larry and Barbara Lund Scholarship Fund
Chester and Helen Luther Scholarship Fund
Madison Charitable Fund
Bill Magness Bandon Scholarship Fund
Bill Magness Pacific Scholarship Fund
Mildred I. Martignone Nurse Scholarship Fund
Leora Frances Brunk McDaniel Memorial Scholarship Fund
William J. McHolick, M.D. Scholarship Fund
Medford Rogue Rotary Scholarship Fund
Mesirow Family Scholarship Fund
Ernest Alan and Barbara Park Meyer Scholarship Fund
L. Verl and Dorothy Miller Scholarship Fund
Louise Minty Fund
Jim and Donna Moore Scholarship Fund
Joseph and Helen Morgan Memorial Scholarship Fund
Audrey Shelley Morris Scholarship Fund
Nathan Family Scholarship Fund
Glenn and Florence Nesselth Scholarship Fund
NLN Ella McKinney Scholarship Fund
Tom Norton Sr Memorial Scholarship Fund
Milton and Martha Olshen Scholarship Fund
The Olsrud 4-H and FFA Scholarship Fund
Olsrud Scholarship Fund
The Oregonian Scholarship Fund
Oregon Student Assistance Commission Fund



Tillamook County Women's Resource Center, Tillamook

- Alpha Kappa Kappa Subfund
- Amity Scholars Program Subfund
- Scott Blecha Memorial Scholarship Fund
- John Paul Brown Scholarship Subfund
- Burns Lions Club Scholarship Fund
- Anna and Dwight Gunther Scholarship Subfund
- Jeff Hull/Doug Johnson Memorial Scholarship Subfund
- Arlie Oster Memorial Scholarship Subfund
- Poteet Scholarship Subfund
- James Carlson Memorial Scholarship Program Subfund
- Chi Omega Subfund
- Brian Clayton Memorial Scholarship Subfund
- Peter Connacher Memorial Trust Subfund
- Corvallis High School "Class of 1954" Scholarship Subfund
- Richard John Cowan Memorial Scholarship Subfund
- Harland Cravat/Gray Johnson Scholarship Subfund
- Dart Student Assistance Subfund
- Carolyn Davies Memorial Scholarship Subfund
- Davison FFA Scholarship Subfund
- Doane Education Trust Subfund
- Mary Mahoney Egan Scholarship Subfund
- Roger W. Emmons Memorial Scholarship Subfund
- Entercom Portland Radio Scholarship Subfund
- John Stanley Fisk Scholarship Subfund
- Laurence R. Foster Memorial Scholarship Subfund
- Benjamin Franklin/Edith Green Scholarship Subfund
- Alan B. Holmes Memorial Scholarship Subfund
- John P. Hounsell Scholarship Subfund
- Glenn Jackson Scholars Program Subfund
- Nettie Hanselman Jaynes Memorial Scholarship Subfund
- Jefferson High School Subfund
- Anna F. Jones Educational Foundation Subfund
- Ray Kageler Scholarship Subfund
- Kelly-Ebell Scholarship Subfund
- Arlene E. and Arthur LaMasters Scholarship Subfund
- J.M. Lee Subfund
- Harold I. Lewis Scholarship Subfund
- Beverly Lloyd Scholarship Subfund
- Laurie Malcom Memorial Scholarship Subfund
- Maryan L. McElligott Memorial Scholarship Subfund
- The Mellema Scholarship for Sheridan H.S. Seniors Subfund
- Michael Mooser Scholarship Subfund
- Jeanette E. Mowery Scholarship Subfund
- Mathew Mullmann Memorial Scholarship Subfund
- Olex High School Scholarship Subfund
- Oregon Alpha Delta Kappa Scholarship Subfund
- Oregon Wine Brotherhood Scholarship Fund
- Ida Berniece Oswald Subfund
- Professional Land Surveyors of Oregon Scholarship Subfund
- Roseburg High School Class of 1949 Scholarship Fund
- Roseburg High School Class of 1955 Scholarship Fund
- Gayle and Harvey Rubin Scholarship Subfund
- Carol Rudy Scholarship Subfund
- B.W. Sexton Memorial Subfund
- Doyle and Donna Shepherd Scholarship Subfund
- Harriet Simmons Scholarship Subfund
- J.W. Stuchell Scholarship Subfund
- Valsetz Scholarship Foundation Subfund
- Edward Ward Subfund
- Washington High School Scholarship Foundation Subfund
- Weathers Educational Trust Scholarship Subfund
- Women Helping Women Scholarship Subfund
- P.E.O. Jean Fish Gibbons Scholarship Fund
- Charles Patrick Memorial Fund
- Peggy Peterson Scholarship Fund
- Phoenix Scholarship Fund
- Jane Kerr Platt Memorial Scholarship Fund
- O.M. Plummer Scholarship Fund
- Mike and Betty Pongracz Scholarship Fund
- Portland Police Association Memorial Scholarship Fund
- Portland Public School District IJ Fund
- Agnes Beach Scholarship Subfund
- Benson High School 50-Year Reunion Scholarship Subfund
- Bonniwell Scholarship Subfund
- Cascaden Scholarship Subfund
- Willard F. Case Memorial Scholarship Subfund
- Commerce High School Alumni Scholarship Subfund
- Ross Dey Memorial Scholarship Subfund
- Fletcher Memorial Scholarship Subfund
- Jean Frost Scholarship Subfund
- Grant Class of '47 Scholarship Subfund
- Dorothy E. Grant Foreign Language Scholarship Subfund
- Dale A. Henderson Scholarship Subfund
- Arthur James and Winifred E.M. James Memorial Scholarship Subfund
- Tom Jones Memorial Scholarship Subfund
- Kevin MacMillan Scholarship Subfund
- Leodis McDaniel Scholarship Subfund
- Maxine and Inza McDowell Scholarship Trust Subfund
- Merriam Scholarship Subfund
- Peggy Dickinson Miller Memorial Scholarship Subfund
- Frances Morrison Scholarship Subfund
- James O'Gara Scholarship Subfund
- Carl Piacentini Memorial Scholarship Subfund
- Portland School Board Subfund
- Marsha K. Richards Scholarship Fund
- Myra Rose Scholarship
- Sauber & Mills Scholarship Subfund
- Glenna Teeters Scholarship Subfund
- Thomas N. Torgler Scholarship Subfund
- Gordon Van Alst Math Achievement Award Subfund
- Ryan Voth Scholarship Subfund
- Ralph Prescott Woodbury Scholarship Subfund
- Jean and Milo Puderbaugh Memorial Scholarship Fund
- Don and Rosemary Pullin Family Fund
- Rae-Seitz Scholarship Fund
- Leland C. Ratcliff Fund



Oregon Coast, The Nature Conservancy, ©Rick McEwan

Leland C. and Erna N. Ratcliff Fund
 Marjorie J. Reed "Best Friend" Award Scholarship Fund
 Reese Family Scholarship Fund
 Uno and Vera Richter Memorial Scholarship Fund
 Charles E. Roberts Jr Scholarship Fund
 A. Victor Rosenfeld Scholarship Fund
 Owen and Edna Sabin Scholarship Fund
 Steve Sall - Aloha High School Scholarship Fund
 Harold Sawatzky Fund
 Lawrence Scholl Family Scholarship Fund
 Jeffrey Alan Scoggins Memorial Scholarship Fund
 Hall, Helen and John Seely Family Fund
 Grace Serbu Scholarship Fund
 Frank W. Settlemier Educational Fund
 M. Gregg Smith Scholarship Fund
 Mabel Southworth Fund
 Sprague Family Scholarship Fund
 Caryll and Norman F. Sprague Family Scholarship Fund
 St. Andrew's Society Scholarship Fund
 Franz Stenzel M.D. and Kathryn Stenzel Scholarship Fund

William P. Stevens Memorial Scholarship Fund
 John Straus Scholarship Fund
 Judy Straw Memorial Scholarship Fund
 Glenn R. and Juanita B. Struble Memorial Scholarship Fund
 Glenn R. and Juanita B. Struble Scholarship Fund II
 Juanita Brown Struble Scholarship Fund
 Technical Training Fund
 Alan Baron Tonkin Memorial Fund
 Merritt and Aileen Truax Scholarship Fund
 Erin L. Tureck Memorial Scholarship Fund
 Jeff Turner Mike Sweeney Scholarship Fund
 Tina Turner Memorial Scholarship Fund
 Paul and Alice Tustin Education Fund
 Tykeson Family Charitable Trust Scholarship Fund
 Umatilla Electric Cooperative Scholarship Fund
 Umatilla County Cattlemen's Association Scholarship Fund
 Union County Cattlewomens Memorial Scholarship Fund
 Van Peursem Memorial Scholarship Fund
 Howard Vollum Scholarship Fund

William L. and Della Waggoner Scholarship Fund
 Charles U. Walker Scholarship Fund
 L. Mila Warn Endowment Fund
 Watson Nursing Scholarship Fund
 Mildred Wilcox Whipple Fund
 Dr. James P. and Mary M. Whittemore Fund
 Why Not? Fund
 Brooke Wilberger Scholarship Fund
 David Wiley Memorial Fund
 Duff Hull Wilkins Memorial Scholarship Fund
 Willamette Valley Fund for Science and Health Training and Education, Founded by June and Rueben Holm
 Woodard Family Scholarship Fund
 Helen and Robin Woodroffe Scholarship Fund
 Harold Alfred Wyatt Fund
 Harold Alfred Wyatt Scholarship Fund
 Harold Alfred Wyatt Scholarship Fund No. 2
 Zimmer Gunsul Frasca Architectural Scholarship Fund

Administrative Endowment Funds

Administration - Operating Fund
 Raymond M. Alexander Memorial Fund
 Grace W. Bascom Fund
 John and Carol Hampton Administrative Fund

Supporting Foundations

Sid and Karen DeBoer Foundation
 Park Blocks Foundation
 Peter W. Stott Foundation
 OCF Joseph E. Weston Public Foundation
 Weston Public Foundation Charitable Trust
 Wieden Family Public Foundations

The Oregon Society

The OCF board has created the Oregon Society to honor those who have named OCF in their estate plans, either by will designation or through a trust or other deferred gift. These gifts are of inestimable importance to the future health of our communities and our state.

The following individuals have given us permission to publicly recognize their thoughtful generosity. Others have requested that their names remain confidential.

Robert and Bonnie Acker
 Jennifer Allen and Wayne Luscombe
 Jim and Darlene Allison
 Wayne Alper and Virginia Krueger-Alper
 Burnell and Jean Marie Ambrose
 Rex and Diane Amos
 Jeff and Debbie Andrews
 John and Susan Appel
 Jeanne I. Arbow, CPA
 Rhea Arthur
 E.J. Badger
 Darrel and Barbara Baker
 Dean L. Baker, CPA
 Donna Bane
 Clinton Basey
 Robert and Barbara Bean
 John and Patricia Beckman
 Charles and Norma Beek
 Alan and Deborah Bennett
 John and Patricia Bentley
 Joan Bergin
 Judith A. Black
 Richard "Doug" Blair
 Henry and Gerel Blauer
 Herb V. Bohl
 Arlene J. Bolton
 Yvonne Huson Boni
 Sara and Jonathan Brandt
 Martin & Kay Brantley
 Bill and Joyce Briggs
 John Broome
 Lawrence J. Brown
 Philip Brown
 Allan Bruckner
 Chuck and Peggy Brummel
 Pauline Bryan
 A. Sonia Buist, M.D.
 Mike and Carolyn Burrill
 Carol Campbell
 Al Soeldner and Courtney Campbell
 Roger and Jan Capps
 Dick and Linda Carney
 Courtland Carrier
 Carol E. Cate
 Edward Cauduro
 Christine Chaillé
 Gregory A. Chaillé

Marjorie Chandler
 Mike and Simone Chilton
 Chester and Mary Clark
 Christi A. Clark
 Ed Clark and Janet Roberts
 Mary Clark
 Scott Clark
 Jolie Cobbs
 Paul and Nonnie Cole
 Mr. and Mrs. James D. Coleman
 Pat Collins
 Betty and John Compton
 Tim and Camille Connelly
 Kathleen Cornett and Stephen Grove
 John A. Courtney
 Tom and Jan Cowling
 Michael and Christine Crossland
 Mr. and Mrs. Stan Culver
 Gary and Shirley DeVos
 Howard N. Dietrich, Jr
 Clyde and Jerrine Doctor
 Ken Doerfler, Sr
 Leslie and Page Dos Reis
 Jean Doyle
 Judi Drais
 Dick and Maggie Drake
 Robert and Georgina Dubay
 Mary DUBY Honderich
 Stuart Durkheimer
 William and Karen Early
 Alan Evans
 Davis Evans
 Dr. Carol Fellows
 William S. Findlay
 William L. Flatt
 Gillian Floren and Gregory Swanson
 John and Lynne Forsyth
 Joyce Freeman
 Timothy and Jeanne Freeman
 Charles Frei
 William H. Gardner
 Scott and Pamela Gibson
 Klaus and Doralene Gielisch
 Ted Gilbert
 Kit Gillem and Deborah Horrell
 Lyn Godsey
 Laura L. Good



Fishtrap, Inc., Enterprise

Eric and Tamie Goranson
 Doug and JoAnn Gordenier
 Drs. Sandra Coyner and Joseph Graf
 Grandmother's Legacy Fund
 John D. Gray
 James and Deborah Greear
 Carolyn Groves
 Inge Gruber
 Lester and Elizabeth Gunther
 Charles Guzis and Miriam St. Clair
 Maureen Lee Hallmark
 Susan Halton
 Fred and Susan Hamlin
 Carol Hampton
 Debbie Hanavan
 Sally Hart
 Michael and Eileen Heaton
 Michael Henningsen, Sr
 Lyn and Reeve Hennion
 Charles and Ruby Henry
 Peter and Mary Hepokoski
 Dorothy M. Hermens
 Carol C. Herron, CFP
 Jeannette B. Hofer
 Charles and Pamela Hoffmeister
 John Dunlap and Robyn Holdman
 Sue Hollern
 Hon. Ralph Holman, Ret.
 Thomas W. Holman, Sr
 The Honoring Institute
 Margaret E. Hull
 Charles and Lynne Humble
 Clement and Phyllis Hunter
 Bill and Becky Huntting
 James and Linda Hurst
 Wilbur and Lela Jackson
 Norman C. Jacox
 Steve Jones
 Judy Carlson Kelley
 Michael M. Kem
 Peter J. Kendall
 Robert W. Kendall
 Bruce Kerr
 Randall and Rachael Kester
 Shelley J. King
 Ron and Linda Klein
 Willy and Karen Kohne



Miracle Theatre, Portland

Howard and Barbara Kraus
 Mary Kutz and Chris Haubrich
 Walter and Marija Kuzman
 Bill and Ann Lansing
 Marlene Lasher
 Dave and Ann Lau
 William and Emmy Lawrence
 Richard Leonetti and Shannon Moon
 Leonetti
 Joan Levers and David Manhart
 Elizabeth Lewis
 Eric and Hollie Lindauer
 Mary A. Lockhart
 Richard G. Long
 Lena LoPiparo
 George L. Lorance
 Greg and Kathy Love
 Drs. Robert Lowe and Michelle Berlin-
 Lowe
 Barbara and Larry Lund
 John Madison
 Bill and Mary Mainwaring
 David and Shirley Malcolm
 Neil and Joan Malling
 Tom and Carolyn Maresh
 Bill and Mary Marquess
 Tony and Janice Marquis
 Jean McClellan
 Nancy McClellan
 Judy and Bob McDermott
 Paul and Sheila McMahon
 Arthur and Aileen McNett
 Violet B. McNett
 Ruben and Elizabeth Menashe
 Barbara J. Mendius
 Brad and Janet Mersereau
 Miles and Elizabeth Merwin
 Alan and Barbara Meyer
 Jack and Kate Mills
 Dr. and Mrs. Frank A. Moore
 Linda Moore
 Virginia Moore
 Bob and Carol Mulligan
 James and Marilyn Murdock

Dr. Cheryl R. Neal
 Klaus and Mary Neuendorf
 Ronald D. Nordeen
 Jerry and Corrine Nothman
 Robert Noyes, Jr
 Ann Olsen
 Sherman and Wanda Olsrud
 Ze'ev and Miriam Orzech
 Mr. and Mrs. Dick Palmer
 Robert and Patricia Patterson
 Hazel Patton
 Joan Pease-Engbrecht
 Randall and Sali Peckham
 Stephen and M. Ruth Popp
 Sue D. Porter
 G. Wesley and Gail Post
 Linda Prefontaine
 Hope Pressman
 Chris Rainey
 Mark Rauch
 Richard and Edna Ray
 Michael V. Reed
 Pamela Reeves
 Patricia Rehm
 Hannelore Rippel
 Richard Robinson
 Gary and Christine Rood
 George Rowbottom & Marilyn Crilley
 Betsy Russell
 Luwayne E. Sammons
 Betty Kay Sanchez
 Mac Sawyer
 Doris M. Scharpf
 Jane Scheidecker
 Robert and Marianne Schug
 William Scott
 Stacy Sharlet
 Bing and Carolyn Sheldon
 Alberta L. Shindler
 Eva H. Slinker
 Dianna and Kevin Smiley
 Ann Smith
 Dick and Harriet Smith

Dr. Herbert Spady
 Joan T. Spear
 Janice Spencer
 Suzanne Spidler Thompson
 George J. Stavros
 Jane Stevens
 William and Cathy Stoller
 Russ and Janice Story
 Jack Stout
 Bonnie J. Sulmonetti
 Charlie Swindells
 Bill and Angela Thorndike, Jr
 Ronald and Ivy Lenz Timpe
 Charles Trehwella
 Michael Trigoboff and Patricia Leonard
 Peter and Lynda Truitt
 Barbara Tyler
 John Ulmer and Charles Liming
 Dr. John W. Unruh
 David and Christine Vernier
 John Vitas
 Spike Wadsworth and Sherry Sheng
 Roselle Walker
 Bill and Barbara Warner
 John and Helen Warner
 Ed and Mary Watson
 Dr. John and Libby Watson
 Janet Webster
 Michael Weinstein
 Dr. Henry and Mrs. Janet Weitz
 Gerald and Shirley Westersund
 Jon and Susan Walton Weston
 Joseph E. Weston
 Alice White
 Benjamin and Elaine Whiteley
 Carol and Tom Williams
 Millicent Williamson
 Charles Womer
 Carlton and Joy Woodard
 Casey and Cyd Woodard
 Robert Wulf
 Suzanne Younge
 Allan Zee and Judith Chambliss

Financial Statement Highlights

SUMMARY CONSOLIDATED STATEMENT OF FINANCIAL POSITION

December 31, 2009

ASSETS	\$
Cash & cash equivalents	15M
Investments	932M
Contributions receivable	12M
Assets held in charitable trusts	77M
Other assets	4M
TOTAL ASSETS	1.04B

LIABILITIES & NET ASSETS

Liabilities

Payables & accrued expenses	7M
Liabilities under split-interest agreements	46M
Funds held as Endowment Partner funds	139M*
Total Liabilities	191M

Net Assets

Unrestricted	804M
Temporarily restricted	45M
Total Net Assets	849M

TOTAL LIABILITIES & NET ASSETS 1.04B

SUMMARY CONSOLIDATED STATEMENT OF ACTIVITIES

Year ended December 31, 2009

REVENUE & GAINS	\$
Gifts, grants & contributions	33M
Investment income	142M
Change in value split-income agreements	6M
Other income	4M
TOTAL REVENUE & GAINS	185M

GRANTS & OTHER EXPENSES

Grants	54M**
Fund expense & program services	2M
Administrative expenses	6M
TOTAL GRANTS & OTHER EXPENSES	62M

CHANGE IN NET ASSETS 123M

NET ASSETS, BEGINNING OF YEAR 726M

NET ASSETS, END OF YEAR 849M

**Does not include grants totaling \$8.2 million made from Endowment Partner funds.

*Endowment Partner funds are OCF funds established by charitable organizations in Oregon to serve as their endowments. The Foundation maintains variance power and legal ownership of the funds and reports them as assets. In accordance with generally accepted accounting principles, a liability has been established for the fair value of the funds, which is generally equivalent to the present value of future payments expected to be made to the charitable organization.

If you would like a copy of the financial statements audited by Deloitte & Touche LLP, please visit our website, www.oregoncf.org or call the Foundation's Portland office, 503.227.6846.

Connect With Oregon and Your Community

The Oregon Community Foundation connects private giving to public good — in every corner of the state. We invite you to help make a lasting difference for Oregon — join us to show the Power of Giving.

Apply Online for Grants or Scholarships

The OCF Community Grants Program accepts applications twice a year, February 1 and August 1. Scholarship applications are available online mid-October and accepted through March 1 of the approaching academic year.



THE OREGON
COMMUNITY
FOUNDATION

Here for Oregon. Here for Good.

www.oregoncf.org



THE MISSION OF THE
OREGON COMMUNITY FOUNDATION
IS TO IMPROVE LIFE IN OREGON AND
PROMOTE EFFECTIVE PHILANTHROPY.

OCF works with individuals, families,
businesses and organizations to create
charitable funds to support the community
causes they care about. Through these funds,
OCF awards more than \$60 million annually
in grants and scholarships.

To create your legacy today,
contact your local OCF office.



*Confirmed in compliance with
National Standards for
U.S. Community Foundations*



Here for Oregon. Here for Good.

PORTLAND
1221 SW Yamhill St.
Suite 100
Portland, OR 97205
503.227.6846

BEND
15 SW Colorado Ave.
Suite 250
Bend, OR 97702
541.382.1170

COOS BAY
915 S First St.
Coos Bay, OR 97420
541.269.9650

EUGENE
440 E Broadway
Suite 160
Eugene, OR 97401
541.431.7099

MEDFORD
818 W Eighth St.
Medford, OR 97501
541.773.8987

SALEM
1313 Mill St. SE
Suite 203
Salem, OR 97301
503.779.1927